

NOTICE!!

These documents have been scanned!

Do not place un-scanned documents beneath this notice!

Do not remove this notice from this file!

GPO Jacket No. 560-102
Print Order 61540
Rise Business Services, LLC
Job=AZ15 4/29/2019



Box Number= AZ15007



Claim Begin-End: AMC444247-AMC444260

1 Initial Receipt



AZ15007-6

AMC450400-AMC453366

United States Department of the Interior
Bureau of Land Management
 DIV OF LANDS, MINRLS & ENERGY
 ONE N CENTRAL AVE
 PHOENIX, AZ 85004 -4427
 Phone: 602-417-9200

Receipt

No: 3843397

Transaction #: 3951913	
Date of Transaction: 05/23/2017	
CUSTOMER:	
STEVE F KAROLYI PO BOX 74353 PHOENIX,AZ 85087-1006 US	

LINE #	QTY	DESCRIPTION	REMARKS	UNIT PRICE	TOTAL
1	14.00	LOCATABLE MINERALS / MINING CLAIMS-NEW,UNADJUD, ONE OR MORE AUTH NOS / NEW MINING CLAIM PROCESSING FEE CASES: AMC444247/\$20.00, AMC444248/\$20.00, AMC444249/\$20.00, AMC444250/\$20.00, AMC444251/\$20.00, AMC444252/\$20.00, AMC444253/\$20.00, AMC444254/\$20.00, AMC444255/\$20.00, AMC444256/\$20.00, AMC444257/\$20.00, AMC444258/\$20.00, AMC444259/\$20.00, AMC444260/\$20.00		- n/a -	280.00
2	14.00	LOCATABLE MINERALS / MINING CLAIMS-NEW,UNADJUD, ONE OR MORE AUTH NOS / NEW MINING CLAIMS LOCATION FEE CASES: AMC444247/\$37.00, AMC444248/\$37.00, AMC444249/\$37.00, AMC444250/\$37.00, AMC444251/\$37.00, AMC444252/\$37.00, AMC444253/\$37.00, AMC444254/\$37.00, AMC444255/\$37.00, AMC444256/\$37.00, AMC444257/\$37.00, AMC444258/\$37.00, AMC444259/\$37.00, AMC444260/\$37.00		- n/a -	518.00
3	14.00	LOCATABLE MINERALS / MINING CLAIMS-NEW,UNADJUD, ONE OR MORE AUTH NOS / NEW MINING CLAIMS MAINTENANCE FEE CASES: AMC444247/\$155.00, AMC444248/\$155.00, AMC444249/\$155.00, AMC444250/\$155.00, AMC444251/\$155.00, AMC444252/\$155.00, AMC444253/\$155.00, AMC444254/\$155.00, AMC444255/\$155.00, AMC444256/\$155.00, AMC444257/\$155.00, AMC444258/\$155.00, AMC444259/\$155.00, AMC444260/\$155.00		- n/a -	2170.00

	TOTAL:	\$2,968.00
--	---------------	-------------------

PAYMENT INFORMATION			
NOTE: Items will appear on credit card statement as "Bureau of Land Mgmt CO".			
1	AMOUNT:	2968.00	POSTMARKED: N/A
	TYPE:	CREDIT CARD	RECEIVED: 05/23/2017
	NAME:	KAROLYI, STEVE F PO BOX 74353 PHOENIX AZ 85087-1006 US	
	CARD NO:	XXXXXXXXXXXX5005	AUTH CODE: 146829
	NAME ON CARD:	STEVE KAROLYI	
	EXPIRES:	01/2020	
	SIGNATURE:		

REMARKS

This receipt was generated by the automated BLM Collections and Billing System and is a paper representation of a portion of the official electronic record contained therein.

NOTICE!!

These documents have been scanned!

Do not place un-scanned documents beneath this notice!

Do not remove this notice from this file!

GPO Jacket No. 560-102
Print Order 61540
Rise Business Services, LLC
Job=AZ15 4/29/2019



Box Number= AZ15007



Claim Begin-End: AMC444247-AMC444260

2 Correspondence



AZ15007-6

AMC450400-AMC453366



United States Department of the Interior

BUREAU OF LAND MANAGEMENT

Arizona State Office

One North Central Avenue, Suite 800

Phoenix, Arizona 85004-4427

www.blm.gov/az/

NOV 16 2018



In Reply Refer To:

3830 (9200) BS

AMC441666, AMC444247, AMC449056, AMC449278

CERTIFIED MAIL - RETURN RECEIPT REQUESTED No. 9214 8901 9403 8375 1879 95

DECISION

KAROLYI STEVE : This decision affects those claims
PO BOX 74353 : shown in the block below.
PHOENIX, AZ 85087-1006 :

AMC441666 - AMC441675, AMC444251 - AMC444260, AMC449061 - AMC449076,
AMC449278 - AMC449280,
GOLD HUB #1-10, GOLD DUCT #5-14, BEL 9-27

MINING CLAIMS DECLARED FORFEITED

The mining claims listed above have been declared forfeited as of September 1, 2018, for failure to timely file the required maintenance fee payment or small miner's maintenance fee waiver (waiver).

Claimants are required to pay an annual non-refundable maintenance fee of \$155 per 20 acres or portion thereof, or submit a waiver, on or before September 1 of each year. These requirements were established by 30 U.S.C. 28f-1, as amended, and 43 CFR 3834 and 3835.

Our records do not show receipt of a maintenance fee payment or small miner waiver filed on or before the due date. Therefore, the claims listed above are forfeited.

Reclamation Requirements

This decision does not relieve you of the liability for reclamation of all areas disturbed by your activities on lands covered by the subject mining claim(s) and/or site(s). After you complete the reclamation, you must notify the authorized officer of the appropriate surface managing agency so that the authorized officer may conduct a final site inspection and determine whether you may

be released from liability. If you fail to reclaim the land to the satisfaction of the authorized officer, the surface management agency may cite you for noncompliance under its surface management regulations. For land administered by the Bureau of Land Management (BLM), if you fail to reclaim the land to the satisfaction of the authorized officer as required in 43 CFR Subpart 3809, the BLM will issue an order of noncompliance under 43 CFR 3809.601(a). If you fail to comply with the non-compliance order, BLM may take further action under 43 CFR 3809.604. Failure to conduct reclamation is a prohibited act that may subject you to criminal penalties. See 43 CFR 3809.605(h) and 43 CFR 3809.700.

Appeal Procedures

This decision may be appealed to the Interior Board of Land Appeals, Office of the Secretary, in accordance with the regulations contained in 43 CFR, Part 4, and the enclosed Form 1842-1. If an appeal is taken, your notice of appeal must be filed in this office (at the above address) within 30 days from receipt of this decision. The appellant has the burden of showing that the decision appealed from is in error.

If you wish to file a petition pursuant to regulation 43 CFR 4.21 (58 FR 4939, January 19, 1993) for a stay of the effectiveness of this decision during the time that your appeal is being reviewed by the Board, the petition for a stay must accompany your notice of appeal. A petition for a stay is required to show sufficient justification based on the standards listed below. Copies of the notice of appeal and petition for a stay **must** also be submitted to each party named in this decision and to the Interior Board of Land Appeals and to the appropriate Office of the Solicitor (see 43 CFR 4.413) at the same time the original documents are filed with this office. If you request a stay, you have the burden of proof to demonstrate that a stay should be granted.

Standards for Obtaining a Stay

Except as otherwise provided by law or other pertinent regulation, a petition for a stay of a decision pending appeal shall show sufficient justification based on the following standards:

- (1) The relative harm to the parties if the stay is granted or denied,
- (2) The likelihood of the appellant's success on the merits,
- (3) The likelihood of immediate and irreparable harm if the stay is not granted, and
- (4) Whether the public interest favors granting the stay.

Please include your AMC serial number(s) on all correspondence. If additional information is required, please call Brent Squires at 602-417-9397.

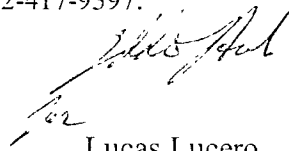

Lucas Lucero
Deputy State Director
Lands, Minerals, and Energy Division

ALERT DUE TO WILDFIRES IN CALIFORNIA, USPS SERVICES ARE IMPACTED IN THOSE AREAS [READ MORE](#) (HTTP://ABOUT.USPS.COM/NEWS/SERVICE-ALERTS/WELCOME.HTM)

USPS Tracking®

FAQs (<https://www.usps.com/faqs/uspstracking-faqs.htm>)

[Track Another Package](#) +

Tracking Number: 9214890194038375187995

[Remove](#)

Expected Delivery on

SATURDAY

24 NOVEMBER 2018 by **8:00pm**

Delivered

November 24, 2018 at 1 12 pm
Delivered
NEW RIVER, AZ 85087

[Get Updates](#)

Feedback

[Text & Email Updates](#)

[Return Receipt Electronic](#)

[Tracking History](#)

[Product Information](#)

[See Less](#)

Can't find what you're looking for?

Go to our FAQs section to find answers to your tracking questions

FAQs (<https://www.usps.com/faqs/uspstracking-faqs.htm>)

NOTICE!!

These documents have been scanned!

Do not place un-scanned documents beneath this notice!

Do not remove this notice from this file!

GPO Jacket No. 560-102
Print Order 61540
Rise Business Services, LLC
Job=AZ15 4/29/2019

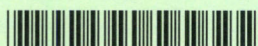

Box Number= AZ15007



Claim Begin-End: AMC444247-AMC444260

3 Transfers



AZ15007-6

AMC450400-AMC453366

AMC 423622
AMC 448935
AMC 442201
AMC 444247

When recorded return to:

Steve Karolyi
PO BOX 74353
Phoenix, AZ 85087

QUIT CLAIM DEED

For consideration of \$10.00 and other valuable considerations, I or we, Thomas Triddle, whose address is: 13030 N 100th Dr., Sun City, AZ 85351, hereby quitclaim to: Steve Karolyi
P.O. Box 74353
Phoenix, AZ 85087

all right, title or interest in the following real property situated in La Paz County, Arizona:

Claim: AMC # 423624 Patriot Gold #3, 20 Acre Lode Claim
Legal Description: Township 5N, Range 13W, Section 35, SW Corridor
Exempt per A.R.S. 11-1134-A6

Executed this this 24 day of MARCH, 2018

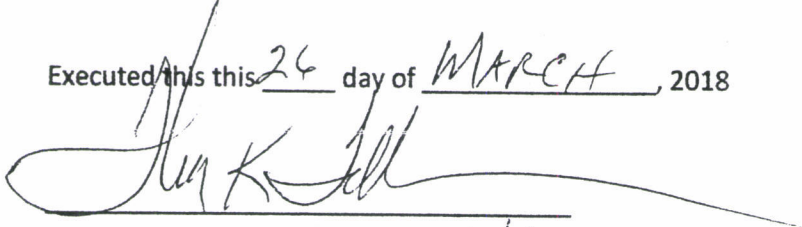

Grantor - Thomas Triddle Triddle 

RECEIVED
MARICOPA COUNTY
2018 APR - 3 A 11: 16
PHOENIX, ARIZONA

STATE OF Arizona
COUNTY OF Maricopa County

This instrument was acknowledged before me this 26th day of March, 2018 by: Thomas Triddle



Notary Public
My Commission Expires: April 05, 2020

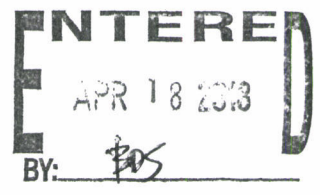

①

When recorded return to:

Steve Karolyi
PO BOX 74353
Phoenix, AZ 85087

QUIT CLAIM DEED

For consideration of \$10.00 and other valuable considerations, I or we, Steve Karolyi, whose address is PO BOX 74353 Phoenix, AZ 85087, hereby quitclaim to: James Rothman and Erica McCullar
810 Kifer Rd
Sunnyvale, CA 94086

all right, title or interest in the following real property situated in Yavapai County, Arizona:

Claim: AMC # 448943 Gold Rock #6, 20 Acre Lode Claim
Legal Description: Township 10 N, Range 2 E, SW Corridor of Section 6 and NW Corridor of Section 7
Exempt per A.R.S. 11-1134-A6

Executed this this 29 day of March, 2018



Grantor - Steve Karolyi

STATE OF Arizona
COUNTY OF Maricopa

RECEIVED
2018 APR -3 A 11:16
PHOENIX, ARIZONA

This instrument was acknowledged before me this 29 day of March, 2018 by:

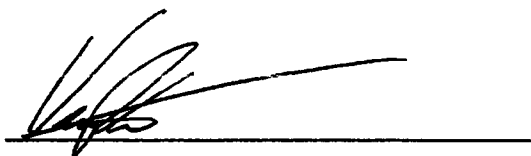

Notary Public

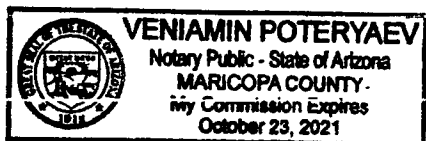

My Commission Expires: 10-23-21



When recorded return to:

Steve Karolyi
PO BOX 74353
Phoenix, AZ 85087

QUIT CLAIM DEED

For consideration of \$10.00 and other valuable considerations, I or we, Steve Karolyi, whose address is PO BOX 74353 Phoenix, AZ 85087, hereby quitclaim to: Steven Tuller
438 Little Egypt Rd
Lyndonville, VT 05851

all right, title or interest in the following real property situated in Yavapai County, Arizona:

AMC #442209 Gold Peak #4, 20 Acre Placer Claim, Township 10 N, Range 2 E, Section 20, NE Corridor
AMC #442208 Gold Peak #5, 20 Acre Placer Claim, Township 10 N, Range 2 E, Section 20, NE Corridor
Exempt per A.R.S. 11-1134-A6

Executed this this 29 day of March, 2018



Grantor - Steve Karolyi

claim names were transposed
Gold Peak #4 is AMC 442208
and Gold Peak #5 is AMC
442209.

PHOENIX, ARIZONA

2018 APR -3 A 11:16

RECEIVED
MARICOPA COUNTY

STATE OF Arizona
COUNTY OF Maricopa

This instrument was acknowledged before me this 29 day of March, 2018 by:



Notary Public

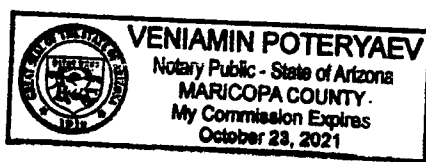

My Commission Expires: 10-23-21

When recorded return to:

Steve Karolyi
PO BOX 74353
Phoenix, AZ 85087

QUIT CLAIM DEED

For consideration of \$10.00 and other valuable considerations, I or we, Mark Gwilt, whose address is 5121 N 18th Ave Phoenix, AZ 85015, hereby quitclaim to: Steve Karolyi
PO BOX 74353
Phoenix, AZ 85087

all right, title or interest in the following real property situated in Maricopa County, Arizona:

- AMC #444247 Gold Duct #1 20 Acre Lode Claim Township 3N, Range 6W, Section 11 SW corridor
- AMC #444248 Gold Duct #2 20 Acre Lode Claim Township 3N, Range 6W, Section 10 SE corridor
- AMC #444249 Gold Duct #3 20 Acre Lode Claim Township 3N, Range 6W, Section 11 SW and NW corridor
- AMC #444250 Gold Duct #4 20 Acre Lode Claim Township 3N, Range 6W, Section 10 SE and NE corridor
- AMC #444251 Gold Duct #5 20 Acre Lode Claim Township 3N, Range 6W, Section 10 SE corridor
- AMC #444252 Gold Duct #6 20 Acre Lode Claim Township 3N, Range 6W, Section 10 SE corridor
- AMC #444253 Gold Duct #7 20 Acre Lode Claim Township 3N, Range 6W, Section 10 SE corridor
- AMC #444254 Gold Duct #8 20 Acre Lode Claim Township 3N, Range 6W, Section 10 SW and SE corridor
- AMC #444255 Gold Duct #9 20 Acre Lode Claim Township 3N, Range 6W, Section 15 NE and NW corridor
- AMC #444256 Gold Duct #10 20 Acre Lode Claim Township 3N, Range 6W, Section 15 NE corridor

Exempt per A.R.S. 11-1134-A6

Executed this this 27 day of March, ~~2017~~ 2018

Mark Gwilt
Grantor – Mark Gwilt

STATE OF Arizona

COUNTY OF Maricopa

This instrument was acknowledged before me this 27 day of March, 2018 by:

[Signature]
Notary Public

My Commission Expires: 01/02/2022

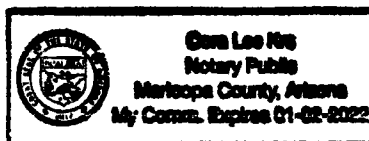

RECEIVED
2018 APR - 3 A 11: 16
PIEDMONT TITLE

(10)

**United States Department of the Interior
Bureau of Land Management**
DIV OF LANDS, MINRLS & ENERGY
ONE N CENTRAL AVE
PHOENIX, AZ 85004 -4427
Phone: 602-417-9200

Receipt

No: 4128896

Transaction #: 4242515	
Date of Transaction: 04/03/2018	
CUSTOMER:	
STEVE F KAROLYI PO BOX 74353 PHOENIX, AZ 85087-1006 US	

LINE #	QTY	DESCRIPTION	REMARKS	UNIT PRICE	TOTAL
1	1.00	LOCATABLE MINERALS / MINING CLAIMS- NOT NEW-UNADJUD, ONE AUTH NO. ONLY / MINING CLAIM MONEY RECEIVED CASES: AMC423624/\$150.00	TRF/15	- n/a -	150.00
TOTAL:					\$150.00

PAYMENT INFORMATION				
NOTE: Items will appear on credit card statement as "Bureau of Land Mgmt CO".				
1	AMOUNT:	150.00	POSTMARKED:	N/A
	TYPE:	CREDIT CARD	RECEIVED:	04/03/2018
	NAME:	KAROLYI, STEVE F PO BOX 74353 PHOENIX AZ 85087-1006 US		
	CARD NO:	XXXXXXXXXXXX5005	AUTH CODE:	113114
	NAME ON CARD:	STEVE KAROLYI		
	EXPIRES:	01/2020		
	SIGNATURE:			

REMARKS

This receipt was generated by the automated BLM Collections and Billing System and is a paper representation of a portion of the official electronic record contained therein.

AMC 437155
438567
438790
439388
443765
444247

When recorded return to:

Steve Karolyi
PO BOX 74353
Phoenix, AZ 85087

QUIT CLAIM DEED

For consideration of \$10.00 and other valuable considerations, I or we, Steve Karolyi, whose address is

PO BOX 74353 Phoenix, AZ 85087, hereby quitclaim to: Joshua Dena
1034 E Ash St
Cottonwood, AZ 86326

all right, title or interest in the following real property situated in Maricopa County, Arizona:

Claim: AMC # 437159 Golden Spur #1 20 Acre Lode Claim
Legal Description: Township 5 N, Range 8 W, Section 15, NE Corridor
Exempt per A.R.S. 11-1134-A6

Executed this 31st day of July, 2017

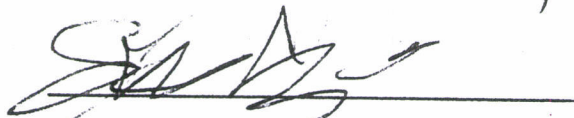

Grantor - Steve Karolyi

STATE OF Arizona

COUNTY OF Maricopa

This instrument was acknowledged before me this 31st day of July, 2017 by:

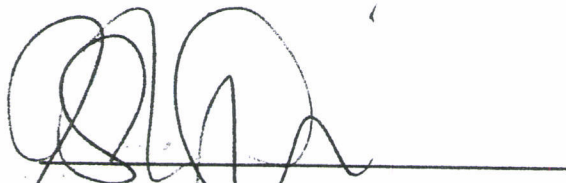

Notary Public

My Commission Expires:

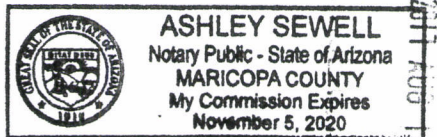

RECORDED
2017 AUG 10 P 2:54

1

When recorded return to:

Steve Karolyi
PO BOX 74353
Phoenix, AZ 85087

QUIT CLAIM DEED

For consideration of \$10.00 and other valuable considerations, I or we, Donald Butler, whose address is

7667 Chilcote Hollow Rd. Petersburg, PA 16669, hereby quitclaim to: Steve Karolyi
P.O. Box 74353
Phoenix, AZ 85087

all right, title or interest in the following real property situated in Maricopa County, Arizona:

Claim: AMC # 439394 Brynn Mine 6, 20 Acre Placer Claim
Legal Description: Township 5N, Range 6W, Section 23, SW Corridor
Exempt per A.R.S. 11-1134-A6

Executed this this 28 day of Mar, 2017

Donald Butler

Grantor – Donald Butler

STATE OF Arizona
COUNTY OF Maricopa

State Pennsylvania
County Huntingdon

This instrument was acknowledged before me this 28 day of Mar, 2017 by:

Michele D Rupert
Notary Public

My Commission Expires:

ENTERED
AUG 17 2017
BY: [Signature]

COMMONWEALTH OF PENNSYLVANIA
NOTARIAL SEAL
MICHELE D RUPERT, NOTARY PUBLIC
HUNTINGDON, HUNTINGDON COUNTY
MY COMMISSION EXPIRES FEBRUARY 02, 2020

PHOENIX, ARIZONA

2017 AUG 10 P 2:54

RECEIVED

①

When recorded return to:

Steve Karolyi
PO BOX 74353
Phoenix, AZ 85087

QUIT CLAIM DEED

For consideration of \$10.00 and other valuable considerations, I or we, Steve Karolyi, whose address is PO BOX 74353 Phoenix, AZ 85087, hereby quitclaim to: Alan P McGregor
5307 N Thornton Place
Flagstaff, AZ 86004

all right, title or interest in the following real property situated in Yavapai County, Arizona:

AMC # 443765 Gold Gulch #1 20 Acre Placer Claim Township 10N, Range 2E, section 4, SW Corridor
AMC # 443766 Gold Gulch #2 20 Acre Placer Claim Township 10N, Range 2E, section 4, SW Corridor

Exempt per A.R.S. 11-1134-A6

Executed this this 2nd day of August, 2017

[Signature]
Grantor - Steve Karolyi

STATE OF Arizona

COUNTY OF Maricopa

This instrument was acknowledged before me this 2nd day of August, 2017 by:

[Signature]
Notary Public

My Commission Expires: 11/5/2020

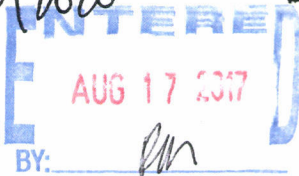
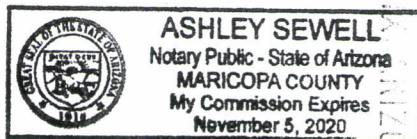

PHOENIX, ARIZONA
2017 AUG 10 P 2:54
RECEIVED
2

When recorded return to:

Steve Karolyi
PO BOX 74353
Phoenix, AZ 85087

QUIT CLAIM DEED

For consideration of \$10.00 and other valuable considerations, I or we, Steve Karolyi, whose address is PO BOX 74353 Phoenix, AZ 85087, hereby quitclaim to: Gary Bowen and Jeff Crawford
1735 E Park Ave
Des Moines, IA 50320

all right, title or interest in the following real property situated in Maricopa County, Arizona:

Claim: AMC # 438790 Gold Gem #5, 20 Acre Placer Claim
Legal Description: Township 1 N, Range 8 W, Section 12, NW Corridor
Exempt per A.R.S. 11-1134-A6

Executed this this 2nd day of August, 2017

[Signature]
Grantor - Steve Karolyi

STATE OF Arizona
COUNTY OF Maricopa

This instrument was acknowledged before me this 2nd day of August, 2017 by:

[Signature]
Notary Public

My Commission Expires:

11/5/2020

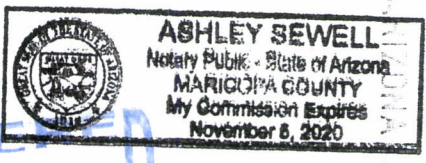

ENTERED
AUG 17 2017
BY: [Signature]

2017 AUG 10 P 2:54

RECEIVED

(2)

When recorded return to:

Steve Karolyi
PO BOX 74353
Phoenix, AZ 85087

QUIT CLAIM DEED

For consideration of \$10.00 and other valuable considerations, I or we, Steve Karolyi, whose address is PO BOX 74353 Phoenix, AZ 85087, hereby quitclaim to: Gary Bowen and Jeff Crawford
1735 E Park Ave
Des Moines, IA 50320

all right, title or interest in the following real property situated in La Paz County, Arizona:

Claim: AMC # 438567 Miner's Gold, 20 Acre Lode Claim
Legal Description: Township 5 N, Range 12 W, Section 12, NW Corridor
Exempt per A.R.S. 11-1134-A6

Executed this this 2nd day of August, 2017

[Signature]

Grantor - Steve Karolyi

STATE OF Arizona
COUNTY OF Maricopa

This instrument was acknowledged before me this 2nd day of August, 2017 by:

[Signature]
Notary Public

My Commission Expires: 11/5/2020

[Stamp]
ENTERED
AUG 17 2017

ASHLEY SEWELL
Notary Public - State of Arizona
MARICOPA COUNTY
My Commission Expires
November 6, 2020

2017 AUG 10

[Handwritten mark]

When recorded return to:

Steve Karolyi
PO BOX 74353
Phoenix, AZ 85087

QUIT CLAIM DEED

For consideration of \$10.00 and other valuable considerations, I or we, Steve Karolyi, whose address is PO BOX 74353 Phoenix, AZ 85087, hereby quitclaim to: **Mark Gwilt**
5121 N 18th Ave
Phoenix, AZ 85015

all right, title or interest in the following real property situated in Maricopa County, Arizona:

- AMC #444247 Gold Duct #1 20 Acre Lode Claim Township 3N, Range 6W, Section 11 SW corridor
- AMC #444248 Gold Duct #2 20 Acre Lode Claim Township 3N, Range 6W, Section 10 SE corridor
- AMC #444249 Gold Duct #3 20 Acre Lode Claim Township 3N, Range 6W, Section 11 SW and NW corridor
- AMC #444250 Gold Duct #4 20 Acre Lode Claim Township 3N, Range 6W, Section 10 SE and NE corridor
- AMC #444251 Gold Duct #5 20 Acre Lode Claim Township 3N, Range 6W, Section 10 SE corridor
- AMC #444252 Gold Duct #6 20 Acre Lode Claim Township 3N, Range 6W, Section 10 SE corridor
- AMC #444253 Gold Duct #7 20 Acre Lode Claim Township 3N, Range 6W, Section 10 SE corridor
- AMC #444254 Gold Duct #8 20 Acre Lode Claim Township 3N, Range 6W, Section 10 SW and SE corridor
- AMC #444255 Gold Duct #9 20 Acre Lode Claim Township 3N, Range 6W, Section 15 NE and NW corridor
- AMC #444256 Gold Duct #10 20 Acre Lode Claim Township 3N, Range 6W, Section 15 NE corridor

Exempt per A.R.S. 11-1134-A6

Executed this this 4th day of Aug, 2017



Grantor – Steve Karolyi

STATE OF Arizona

COUNTY OF Maricopa

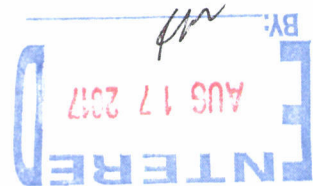

This instrument was acknowledged before me this 4th day of August, 2017 by:

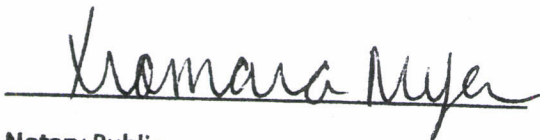

Notary Public

My Commission Expires:

October 20th, 2020
25th

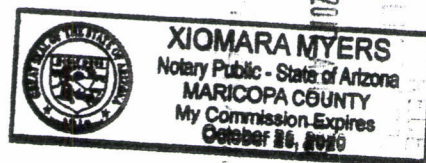

ARIZONA
P 2:54

10

**United States Department of the Interior
Bureau of Land Management
DIV OF LANDS, MINRLS & ENERGY
ONE N CENTRAL AVE
PHOENIX, AZ 85004 -4427
Phone: 602-417-9200**

Receipt

No: 3933592

Transaction #: 4043178	
Date of Transaction: 08/11/2017	
CUSTOMER:	
STEVE F KAROLYI PO BOX 74353 PHOENIX, AZ 85087-1006 US	

LINE #	QTY	DESCRIPTION	REMARKS	UNIT PRICE	TOTAL
1	1.00	LOCATABLE MINERALS / MINING CLAIMS- NOT NEW-UNADJUD, ONE AUTH NO. ONLY / MINING CLAIM MONEY RECEIVED CASES: AMC437159/\$180.00	TRF/18	- n/a -	180.00
TOTAL:					\$180.00

PAYMENT INFORMATION			
NOTE: Items will appear on credit card statement as "Bureau of Land Mgmt CO".			
1	AMOUNT:	180.00	POSTMARKED: N/A
	TYPE:	CREDIT CARD	RECEIVED: 08/11/2017
	NAME:	KAROLYI, STEVE F PO BOX 74353 PHOENIX AZ 85087-1006 US	
	CARD NO:	XXXXXXXXXXXX5005	AUTH CODE: 170095
	NAME ON CARD:	STEVE KAROLYI	
	EXPIRES:	01/2020	
	SIGNATURE:		

REMARKS

This receipt was generated by the automated BLM Collections and Billing System and is a paper representation of a portion of the official electronic record contained therein.

NOTICE!!

These documents have been scanned!

Do not place un-scanned documents beneath this notice!

Do not remove this notice from this file!

GPO Jacket No. 560-102
Print Order 61540
Rise Business Services, LLC
Job=AZ15 4/29/2019



Box Number= AZ15007



Claim Begin-End: AMC444247-AMC444260

4 Annual Filings



AZ15007-6

AMC450400-AMC453366

**DEPARTMENT OF THE INTERIOR
BUREAU OF LAND MANAGEMENT
MINING CLAIMS**

Run Date/Time: 9/11/2018

**MC Maintenance Fees Paid Through the BLM Pay Portal
(by Date Paid)**

Page 485 Of 723

CBS Receipt: 4249585

Printed For Lead File # ~~AMC444247~~

Agency Tracking ID: 1535586693

Assessment Year: 2019

Number of BLM Serial Nr: 15

Paid On: 8/30/2018

Total Amount Paid: \$2,325.00

Claim Name	BLM Serial No	Lead File No	Amount Paid
GOLD DUCT #1	AMC444247	AMC444247	\$155.00
GOLD DUCT #2	AMC444248	AMC444247	\$155.00
GOLD DUCT #3	AMC444249	AMC444247	\$155.00
GOLD DUCT #4	AMC444250	AMC444247	\$155.00
DEAD CAR 1	AMC445605	AMC445604	\$155.00
DEAD CAR 2	AMC445606	AMC445604	\$155.00
DEAD CAR 3	AMC445607	AMC445604	\$155.00
DEAD CAR 4	AMC445608	AMC445604	\$155.00
DEAD CAR 5	AMC445609	AMC445604	\$155.00
BEL 7	AMC449059	AMC449056	\$155.00
BEL 8	AMC449060	AMC449056	\$155.00
GOLD GEM #14	AMC450674	AMC450663	\$155.00
VULTURE SOUTH #8	AMC450970	AMC450969	\$155.00
VULTURE SOUTH #9	AMC450971	AMC450969	\$155.00
VULTURE SOUTH 10	AMC450972	AMC450969	\$155.00

United States Department of the Interior
Bureau of Land Management
 BUSINESS & SUPPORT SVCS DIV
 ONE N CENTRAL AVE SUITE 800
 PHOENIX, AZ 85004 -4427
 Phone: 602-417-9200

Receipt

No: 4249585

Transaction #: 4365071	
Date of Transaction: 08/29/2018	
CUSTOMER:	
STEVE KAROLYI P.O. BOX 74353 PHOENIX.AZ 85087 US	

LINE #	QTY	DESCRIPTION	REMARKS	UNIT PRICE	TOTAL
1	1.00	LOCATABLE MINERALS / MINING CLAIMS- NOT NEW-UNADJUD, ONE AUTH NO. ONLY / MINING CLAIM MONEY RECEIVED CASES: AMC444247/\$2325.00		- n/a -	2325.00
TOTAL:					\$2,325.00

PAYMENT INFORMATION			
NOTE: Items will appear on credit card statement as "BLM O Mining Claim".			
1	AMOUNT:	2325.00	POSTMARKED: N/A
	TYPE:	CREDIT CARD	RECEIVED: 08/29/2018
	NAME:	STEVE KAROLYI P.O. BOX 74353 PHOENIX AZ 85087 US	
	CARD NO:	XXXXXXXXXXXX6322	AUTH CODE: 029812
	NAME ON CARD:	STEVE KAROLYI	
	SIGNATURE:		

REMARKS

This receipt was generated by the automated BLM Collections and Billing System and is a paper representation of a portion of the official electronic record contained therein.

UNITED STATES
DEPARTMENT OF THE INTERIOR
BUREAU OF LAND MANAGEMENT
MAINTENANCE FEE WAIVER CERTIFICATION

534
4me

FORM APPROVED
OMB NO. 1004-0114
Expires: January 31, 2020

AMC 444247

SEE INSTRUCTIONS ON PAGE 2

- This small miner waiver is filed for the assessment year beginning on September 1, 2017 and ending on September 1, 2018.
- The undersigned and all related parties owned ten or fewer mining claims, mill, or tunnel sites located and maintained on Federal lands in the United States of America on September 1, 2017.
- The undersigned have performed the assessment work required by law for each mining claim listed prior to filing this waiver and understand that by filing this form, the undersigned must file an affidavit of assessment work with the Bureau of Land Management (BLM) by the December 30th following the filing of this waiver.
- The undersigned understand that if the assessment work obligation has not yet come due under 30 U.S.C. 28 (for those claims in their first assessment year only), a notice of intent to hold reciting this condition must be recorded by the December 30th following the filing of this waiver.
- The undersigned understand that mill and tunnel sites may also be listed on this waiver and be waived from payment of the maintenance fee, and that a notice of intent to hold for these sites is required to be filed with the BLM by the December 30th following the filing of this waiver.
- The undersigned understand and acknowledge that pursuant to 43 U.S.C. 1212 and 18 U.S.C. 1001, the filing or recording of a false, fictitious, or fraudulent document with the BLM may result in a fine of up to \$250,000, a prison term not to exceed five years, or both.
- The mining claims, mill or tunnel sites for which this waiver from payment of the maintenance fees is requested are:

CLAIM OR SITE NAME	BLM RECORDATION SERIAL NUMBER
1. Gold Duct #1 ✓	444247
2. Gold Duct #2	444248
3. Gold Duct#3	444249
4. Gold Duct #4	444250
5. Gold Duct #5	444251
6. Gold Duct#6	444252
7. Gold Duct#7	444253
8. Gold Duct #8	444254
9. Gold Duct #9	444255
10. Gold Duct #10	444256

RECEIVED
BLM AZ STATE OFFICE
2017 AUG 29 A 8:10
PHOENIX, ARIZONA

The owner(s) (claimants) of the above mining claims and sites are:

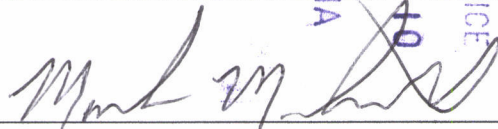
Mark Gwilt ✓ (Owner's Name - Please Print)  (Owner's Signature)

5121 N 18th Ave (Owner's Mailing Address) Phoenix (City) AZ (State) 85015 (Zip Code)

(Owner's Name - Please Print) (Owner's Signature)

(Owner's Mailing Address) (City) (State) (Zip Code)

ENTERED
AC 483
SEP 18 2017
BY: fb

(Owner's Name - Please Print) (Owner's Signature)

(Owner's Mailing Address) (City) (State) (Zip Code)

(Owner's Name - Please Print) (Owner's Signature)

(Owner's Mailing Address) (City) (State) (Zip Code)

(Continued on page 2)

NW CHECK
LO CF

Run Date: 09/05/17

Run Time: 02:33 PM

**DEPARTMENT OF THE INTERIOR
BUREAU OF LAND MANAGEMENT
MINING CLAIMS**

MC Maintenance Fees Paid Through the BLM Pay Portal

CBS Receipt: 3966751

Printed For Lead File # AMC444247

Agency Tracking ID: 1504117665

Assessment Year: 2018

Number of BLM Serial Nr: 30

Paid On: 08/30/2017

Total Amount Paid: \$4,650.00

Claim Name	BLM Serial No	Lead File No	Amount Paid
COPPER SPRING GOLD 2	AMC434012	AMC434011	\$155.00
GOLD BEND #1	AMC435574	AMC435574	\$155.00
MIDAS #1	AMC436646	AMC436641	\$155.00
MARCOS GOLD #11	AMC436769	AMC436769	\$155.00
TREASURE WASH #2	AMC437078	AMC437075	\$155.00
MARIGOLD #4	AMC437097	AMC437096	\$155.00
GALENA GEM #1	AMC437460	AMC437459	\$155.00
GALENA GEM #2	AMC437461	AMC437459	\$155.00
GALENA GEM #3	AMC437462	AMC437459	\$155.00
GALENA GEM #4	AMC437463	AMC437459	\$155.00
BUMBLEBEE GOLD #2	AMC438338	AMC438337	\$155.00
BUMBLEBEE CREEK #1	AMC439800	AMC439800	\$155.00
MYSTIC GOLD #1	AMC440738	AMC440738	\$155.00
FREEDOM GOLD #3	AMC442203	AMC442201	\$155.00
GALENA GEM	AMC443156	AMC443156	\$155.00
GOLD STASH #1	AMC443355	AMC443355	\$155.00
GOLD STASH #2	AMC443356	AMC443355	\$155.00
GOLD STASH #3	AMC443357	AMC443355	\$155.00
GOLD STASH #4	AMC443358	AMC443355	\$155.00
GOLD DUCT #11	AMC444257	AMC444247	\$155.00
GOLD DUCT #12	AMC444258	AMC444247	\$155.00
GOLD DUCT #13	AMC444259	AMC444247	\$155.00
GOLD DUCT #14	AMC444260	AMC444247	\$155.00
GOLD FIRE #1	AMC444587	AMC444587	\$155.00
GOLD FIRE #2	AMC444588	AMC444587	\$155.00
GOLD FIRE #3	AMC444589	AMC444587	\$155.00
GOLD FIRE #4	AMC444590	AMC444587	\$155.00
GOLD GEM #8	AMC445153	AMC445153	\$155.00
GOLD GEM #9	AMC445154	AMC445153	\$155.00
GOLD GEM #10	AMC445155	AMC445153	\$155.00

NO WARRANTY IS MADE BY BLM FOR USE OF THE DATA FOR PURPOSES NOT INTENDED BY BLM

United States Department of the Interior

Bureau of Land Management

BUSINESS & SUPPORT SVCS DIV

ONE N CENTRAL AVE SUITE 800

PHOENIX, AZ 85004 -4427

Phone: 602-417-9200

Receipt

No: 3966751

15

Transaction #: 4076635	
Date of Transaction: 08/30/2017	
CUSTOMER:	
STEVE KAROLYI P.O. BOX 74353 PHOENIX, AZ 85087 US	

LINE #	QTY	DESCRIPTION	REMARKS	UNIT PRICE	TOTAL
1	1.00	LOCATABLE MINERALS / MINING CLAIMS- NOT NEW-UNADJUD, ONE AUTH NO. ONLY / MINING CLAIM MONEY RECEIVED CASES: AMC435574/\$4650.00		- n/a -	4650.00
TOTAL:					\$4,650.00

PAYMENT INFORMATION			
NOTE: Items will appear on credit card statement as "BLM O Mining Claim".			
1	AMOUNT:	4650.00	POSTMARKED: N/A
	TYPE:	CREDIT CARD	RECEIVED: 08/30/2017
	NAME:	STEVE KAROLYI P.O. BOX 74353 PHOENIX AZ 85087 US	
	CARD NO:	XXXXXXXXXXXX1112	AUTH CODE: 030998
	NAME ON CARD:	STEVE KAROLYI	
	EXPIRES:	01/2020	
	SIGNATURE:		

REMARKS

This receipt was generated by the automated BLM Collections and Billing System and is a paper representation of a portion of the official electronic record contained therein.

444247

NOTICE OF INTENTION TO HOLD MINING CLAIMS/SITES

When Recorded Return Document to:

Mark Gwilt
5121 N. 18th Ave
Phoenix, AZ 85015

BLM
Date
Stamp

RECEIVED
BLM AZ STATE OFFICE
2017 AUG 29 A 8:10
PHOENIX, ARIZONA

Check here if this is a change of address.

Telephone: _____

E-mail Address: _____

I (We) intend to hold the claims(s) and/or site(s) listed below for the calendar year 20____, and I (We) have filed or will file a Notice of Intent to Hold in the county where the claim (s) is located.

Reason for filing a Notice of Intent to Hold instead of an assessment work filing (check one):

- Maintenance fee was paid to maintain claim(s) during this assessment year.
- Mill or tunnel sites.
- Claim(s) was located during the current assessment year.
- BLM has deferred assessment work (attach copy of decision granting deferment, or pending petition for deferment including date petition was filed.)

Line No.	AMC NUMBER	CLAIM/SITE NAME	COUNTY RECORDER DATA (If available)	TWP	RNG	SEC
1	444247	Gold Duct #1		3N	6W	11
2	444248	Gold Duct #2		3N	6W	10
3	444249	Gold Duct #3		3N	6W	11
4	444250	Gold Duct #4		3N	6W	10
5	444251	Gold Duct #5		3N	6W	10
6	444252	Gold Duct #6		3N	6W	10
7	444253	Gold Duct #7		3N	6W	10
8	444254	Gold Duct #8		3N	6W	10
9	444255	Gold Duct #9		3N	6W	15
10	444256	Gold Duct #10		3N	6W	15

INTERESTED
SEP 05 2017
BY: R. Am

NOTICE OF INTENTION TO HOLD MINING CLAIMS/SITES
page 2

RECEIVED
BLM AZ STATE OFFICE
2017 AUG 29 A 8:10
PHOENIX, ARIZONA
BLM
Date
Stamp

1. State of Arizona, County of Maricopa
2. I (Name) Mark Gwilt
3. Reside at (Address) 5121 N. 18th Ave.

City Phoenix County Maricopa State AZ Zip 85015 being duly sworn, depose and say that I am a citizen of the United States, more than eighteen years of age, that all of the facts set forth in this notice, subject to the provisions and penalties of 18 U.S.C. 1001 pertaining to the filing of false, fictitious, or fraudulent statements with the United States, are true and correct according to the best of my knowledge, information and belief.

4. Owner's name and address (if not shown in Items 1-3 above) _____

5. Dated: 8/16/2017 Signature: Mark Gwilt

Bureau of Land Management
Arizona State Office
www.blm.gov/az

No. of Claims:	<u>10</u>	x \$10 =	<u>100</u>
Check N ^o :	<u>24101272708</u>	Init.	<u>MG</u>
Receipt No.:	<u>39160539</u>		
For BLM Use Only			

Mark Gwillt
5121 N 18th Ave
Phoenix, AZ 85015

RECEIVED
BLM AZ STATE OFFICE

2017 AUG 29 A 8:10

PHOENIX, ARIZONA

U.S. Department of Interior BLM
One North Central Ave Suite 800
Phoenix, AZ 85004

PHOENIX AZ 852

25 AUG 2017 PM 4 L



85004-442700



United States Department of the Interior
Bureau of Land Management
 DIV OF LANDS, MINRLS & ENERGY
 ONE N CENTRAL AVE
 PHOENIX, AZ 85004 -4427
 Phone: 602-417-9200

Receipt

No: 3966339

Transaction #: 4076223	
Date of Transaction: 08/30/2017	
CUSTOMER:	
MARK GWILT 5121 N 18TH AVE PHOENIX,AZ 85015-3320 US	

LINE #	QTY	DESCRIPTION	REMARKS	UNIT PRICE	TOTAL
1	1.00	LOCATABLE MINERALS / MINING CLAIMS- NOT NEW-UNADJUD,ONE AUTH NO. ONLY / MINING CLAIM MONEY RECEIVED CASES: AMC444247/\$100.00	POL 2017/10 WAV	- n/a -	100.00
TOTAL:					\$100.00

PAYMENT INFORMATION			
1	AMOUNT:	100.00	POSTMARKED: 08/25/2017
	TYPE:	CHECK	RECEIVED: 08/29/2017
	CHECK NO:	24101272708	
	NAME:	GWILT, MARK 5121 N 18TH AVE PHOENIX AZ 85015-3320 US	

REMARKS

This receipt was generated by the automated BLM Collections and Billing System and is a paper representation of a portion of the official electronic record contained therein.

NOTICE!!

These documents have been scanned!

Do not place un-scanned documents beneath this notice!

Do not remove this notice from this file!

GPO Jacket No. 560-102
Print Order 61540
Rise Business Services, LLC
Job=AZ15 4/29/2019



Box Number= AZ15007



Claim Begin-End: AMC444247-AMC444260

5 Miscellaneous



AZ15007-6

AMC450400-AMC453366

Mine Finder Gold & Ranger Gold Exploration LLC

Attention: Bureau of Land Management

Please use the American Express credit card on file.

Sincerely,



Steve Karolyi

5 / 19 / 17

(623) 374-5413

2017 MAY 22 P 2:59

2017 MAY 22 P 2:59

NOTICE!!

These documents have been scanned!

Do not place un-scanned documents beneath this notice!

Do not remove this notice from this file!

GPO Jacket No. 560-102
Print Order 61540
Rise Business Services, LLC
Job=AZ15 4/29/2019



Box Number= AZ15007



Claim Begin-End: AMC444247-AMC444260

6 Location Notices-Amendments and Supporting Documents



AZ15007-6

AMC450400-AMC453366

MINING CLAIM STATUS REPORT

Data Entered: 05/30/17 RAm

MTP Checked By: 05/30/17 RAm

GEO Checked By: 05/30/17 RAm

LEAD SERIAL NUMBER: AMC 444247 thru AMC 444260

NUMBER OF CLAIMS & TYPE:

14 LODE
____ PLACER
____ ASSOCIATION PLACER
____ MILL SITE
____ TUNNEL SITE

CHARGES:

Processing Fee @ \$20 = \$ 280
Location Fee @ \$37 = \$ 518
Maintenance Fee @ \$155 = \$ 2,170
Add'l Maint Fee for Assoc Placer = \$ _____
SUBTOTAL \$ _____
Other Fees \$ _____
Other Fees \$ _____
TOTAL \$2,968.00

TOTAL ACREAGE: _____ Per Claim
(Placer Only)

NUMBER OF LOCATORS: _____

DOCUMENTS RECEIVED VIA: Over-the-Counter [] Mail TIMELY FILED: Yes No []

LEGAL DESCRIPTION: T 3N R 6W SEC 10,11,15
T _____ R _____ SEC _____
T _____ R _____ SEC _____
T _____ R _____ SEC _____
T _____ R _____ SEC _____

BLM [] FOREST SERVICE [] _____ SUBJ TO PL 359: Yes [] No []
WILDERNESS AREA [] _____

SPLIT ESTATE: N/A [] SX [] PX [] OTHER [] _____
SRHA [] Was proper Notice filed if located on SHRA Land? Yes [] No []

RECONVEYED MINERALS ON BLM LAND REQUIRE OPENING ORDER FROM 1944 TO 1993:
Open to Entry On _____ N/A []

COMMENTS/STATUS: VOID [] PARTIALLY VOID [] PVT MINERALS [] WITHDRAWN LANDS []
OTHER [] _____

[] Claimant acknowledges that portions of the following claim(s) site(s) may be void or voidable.

Printed Name of Claimant _____ Signature of Claimant _____

*****FINAL ADJUDICATION*****

DATE 8/17/2017 INITIALS RAM

AMC444247

When Recorded Return To:
Steve Karolyi
PO Box 74353
Phoenix, AZ 85087

LOCATION NOTICE FOR LODE MINING CLAIM

Amendment BLM Serial # _____

NOTICE IS HEREBY GIVEN that the Gold Duct #1
_____ lode mining claim has been located
by Steve Karolyi whose current mailing
address is PO Box 74353
Phoenix, AZ 85087

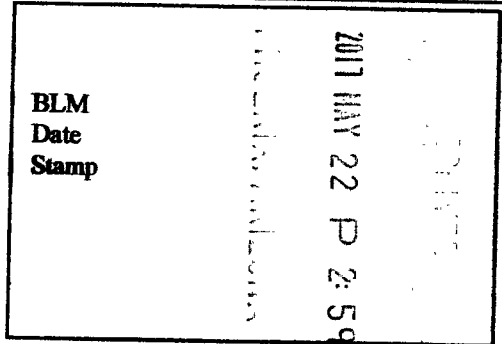

The general course of this claim is North - South and it is situated in Maricopa
County, Arizona. This claim is 1500 feet in length and 600 feet in width.

20.66 Total Claim Acreage. This claim runs from the location monument on which this location notice
is posted on the centerline of the claim approximately 50 feet in a North direction to the North
end line and 300 feet in a East direction to the East end line. This claim is marked by six
monuments, one at each corner and one at the center of each end line of the claim.

The location monument on which this notice is posted is situated within Section 11, Township 3
N, Range 6 W, Gila Salt River Base and Meridian, Arizona and this claim encompasses portions
of the following quarter section(s), section(s), Township(s) and Range(s) SW 1/4 of sec. 11,
T 3 N, R 6 W

Gila Salt River Base and Meridian, Arizona.

The locality of this claim with reference to some natural object or permanent monument and additional information
(if any) concerning its locality are as follows: On the SW section corner of section 11, T3N, R6W

_____ The above information is shown on the attached map.

DATED AND POSTED on the ground this 11th day of April, 2017.

LOCATOR(s) AGENT

Print Name(s) Steve Karolyi

Signature(s) [Signature]

Form MCF100
Revised July 2014

This form is available from the Arizona Geological Survey and may be reproduced.

AMC444247

MINING CLAIM MAP

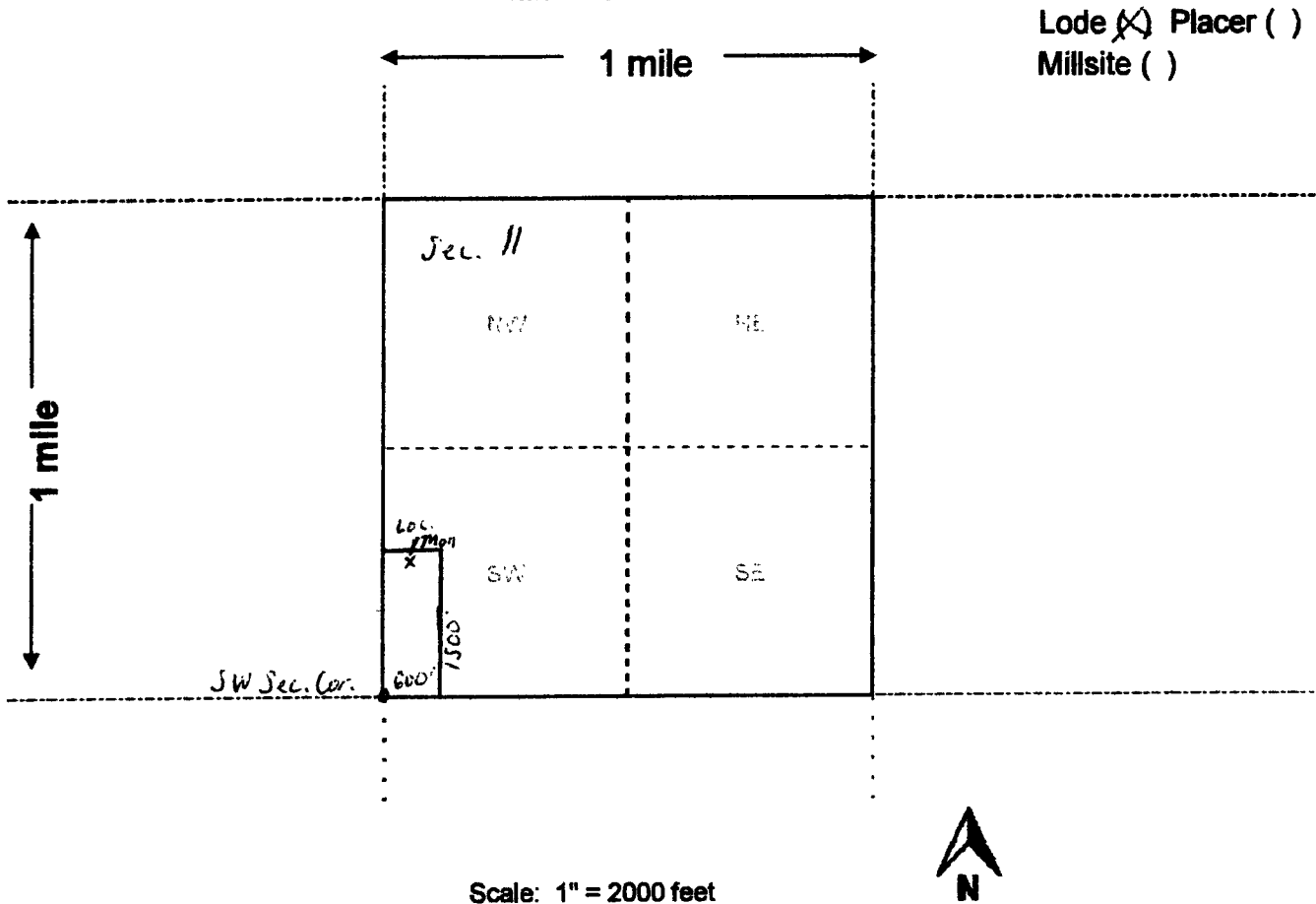

1. The above map depicts the Gold Duct #1 mining claim, which is located in Section (s) 11, Township 3 N, Range 6 W, Gila and Salt River Base and Meridian, _____ County, Arizona. Total claim acreage is _____

2. The type of corner and location monuments used are as follows: 2x2x4 Wooden Posts With Inscribed Metal Tags

3. The bearings and distances in degrees and feet between claim corners and to a public land survey monument are as depicted on the map.

4. If the claim is a placer or millsite claim with exterior limits conforming to legal subdivisions of the public survey, provide a legal description of the claim _____

RECEIVED
 2011 MAY 20 10:30 AM
 ARIZONA GEOLOGY SURVEY

Form MCF100a
 Revised July 2014

When Recorded Return To:
Steve Karolyi
PO Box 74353
Phoenix, AZ 85087

LOCATION NOTICE FOR LODE MINING CLAIM

Amendment BLM Serial # _____

NOTICE IS HEREBY GIVEN that the Gold Duct #2
_____ lode mining claim has been located
by Steve Karolyi whose current mailing
address is PO Box 74353
Phoenix, AZ 85087

BLM
Date
Stamp
2017 MAY 22 P 2:59

The general course of this claim is North - South and it is situated in Maricopa
County, Arizona. This claim is 1500 feet in length and 600 feet in width.

20.66 Total Claim Acreage. This claim runs from the location monument on which this location notice
is posted on the centerline of the claim approximately 50 feet in a North direction to the North
end line and 300 feet in a East direction to the East end line. This claim is marked by six
monuments, one at each corner and one at the center of each end line of the claim.

The location monument on which this notice is posted is situated within Section 10, Township 3
N, Range 6 W, Gila Salt River Base and Meridian, Arizona and this claim encompasses portions
of the following quarter section(s), section(s), Township(s) and Range(s) SE 1/4 of sec. 10,
T 3 N, R 6 W

Gila Salt River Base and Meridian, Arizona.

The locality of this claim with reference to some natural object or permanent monument and additional information
(if any) concerning its locality are as follows: On the SE section corner of section 10, T3N, R6W

_____ The above information is shown on the attached map.

DATED AND POSTED on the ground this 11th day of April, 2017.

LOCATOR(s) AGENT

Print Name(s) Steve Karolyi

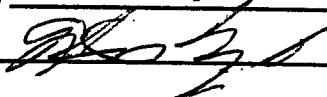
Signature(s) 

Form MCF100
Revised July 2014

AMC444248

MINING CLAIM MAP

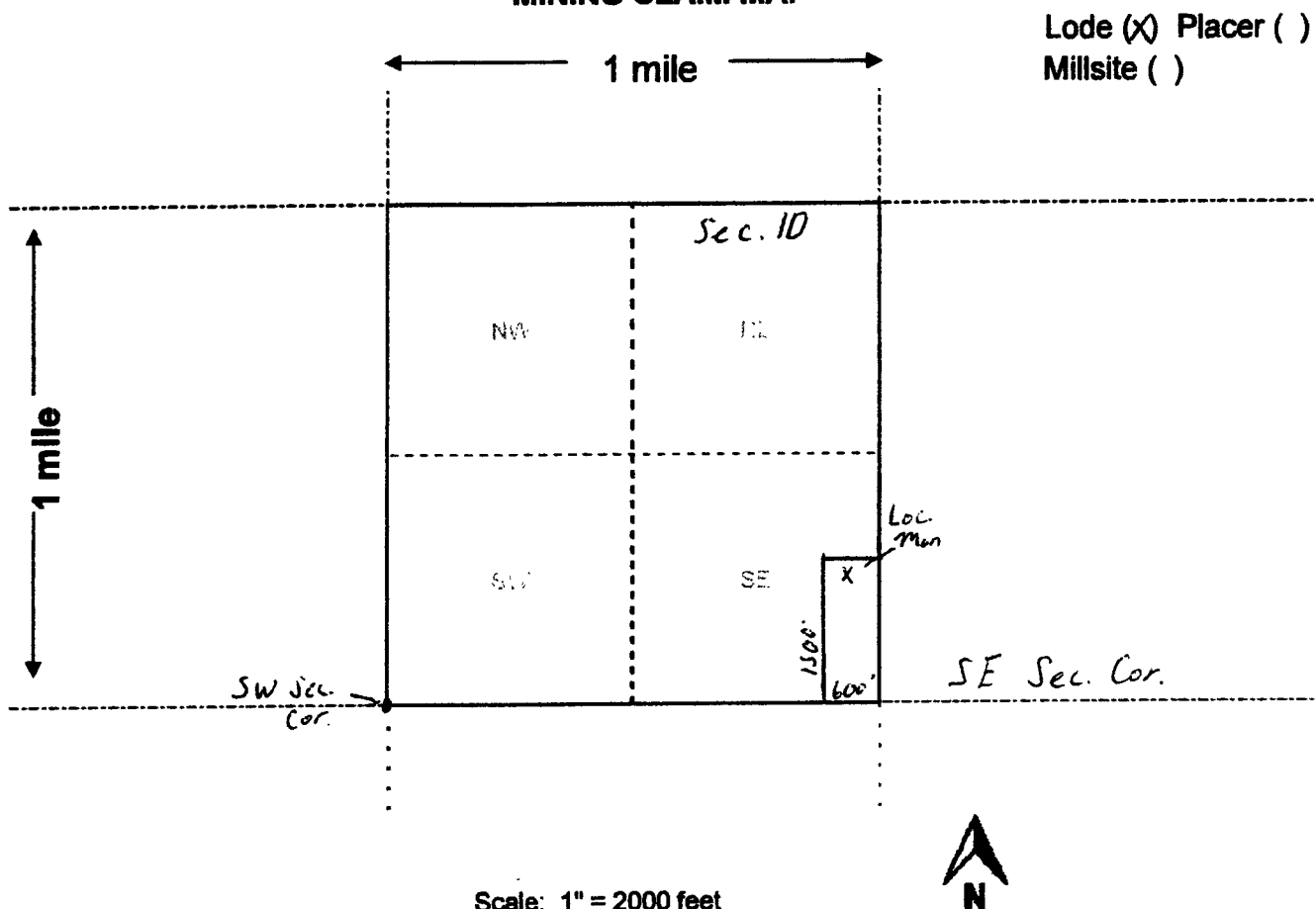

Lode (X) Placer ()
Millsite ()

1. The above map depicts the Gold Duct #2 mining claim, which is located in Section (s) 10, Township 3 N, Range 6 W, Gila and Salt River Base and Meridian, _____ County, Arizona. Total claim acreage is _____

2. The type of corner and location monuments used are as follows: 2x2x4 Wooden Posts With Inscribed Metal Tags

3. The bearings and distances in degrees and feet between claim corners and to a public land survey monument are as depicted on the map.

4. If the claim is a placer or millsite claim with exterior limits conforming to legal subdivisions of the public survey, provide a legal description of the claim _____

RECEIVED
 11 MAY 22 P 2
 2014
 ARIZONA GEOLOGY SURVEY

Form MCF100a
Revised July 2014

When Recorded Return To:
Steve Karolyi
PO Box 74353
Phoenix, AZ 85087

LOCATION NOTICE FOR LODE MINING CLAIM

Amendment BLM Serial # _____

NOTICE IS HEREBY GIVEN that the Gold Duct #3
_____ lode mining claim has been located
by Steve Karolyi whose current mailing
address is PO Box 74353
Phoenix, AZ 85087

BLM
Date
Stamp
MAY 22 P 2:59

The general course of this claim is North - South and it is situated in Maricopa
County, Arizona. This claim is 1500 feet in length and 600 feet in width.

20.66 Total Claim Acreage. This claim runs from the location monument on which this location notice
is posted on the centerline of the claim approximately 50 feet in a South direction to the South
end line and 300 feet in a East direction to the East end line. This claim is marked by six
monuments, one at each corner and one at the center of each end line of the claim.

The location monument on which this notice is posted is situated within Section 11, Township 3
N, Range 6 W, Gila Salt River Base and Meridian, Arizona and this claim encompasses portions
of the following quarter section(s), section(s), Township(s) and Range(s) SW 1/4 and NW 1/4 of sec. 11,
T 3 N, R 6 W

Gila Salt River Base and Meridian, Arizona.

The locality of this claim with reference to some natural object or permanent monument and additional information
(if any) concerning its locality are as follows: 1500' North of the SW section corner of section 11, T3N, R6W

_____ The above information is shown on the attached map.

DATED AND POSTED on the ground this 11th day of April, 2017.

LOCATOR(s) AGENT

Print Name(s) Steve Karolyi

Signature(s) 

AMC444249

MINING CLAIM MAP

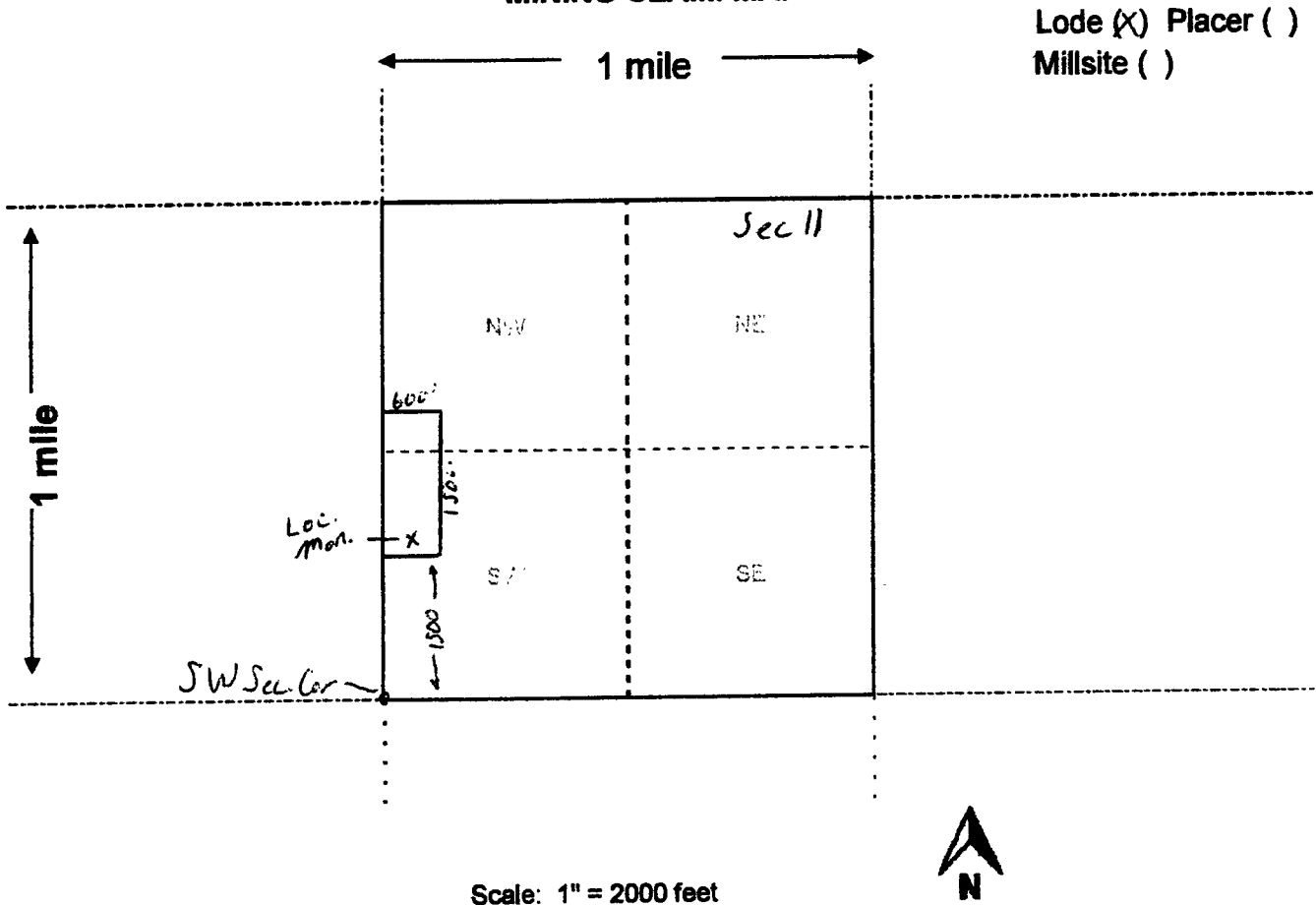

Scale: 1" = 2000 feet

1. The above map depicts the Gold Duct #3 mining claim, which is located in Section (s) 11, Township 3 N, Range 6 W, Gila and Salt River Base and Meridian, _____ County, Arizona. Total claim acreage is _____

2. The type of corner and location monuments used are as follows: 2x2x4 Wooden Posts With Inscribed Metal Tags

3. The bearings and distances in degrees and feet between claim corners and to a public land survey monument are as depicted on the map.

4. If the claim is a placer or millsite claim with exterior limits conforming to legal subdivisions of the public survey, provide a legal description of the claim _____

2011 MAY 22 P 2:5
 The Public Information

Form MCF100a
Revised July 2014

When Recorded Return To:
Steve Karolyi
PO Box 74353
Phoenix, AZ 85087

LOCATION NOTICE FOR LODE MINING CLAIM

Amendment BLM Serial # _____

NOTICE IS HEREBY GIVEN that the Gold Duct #4
_____ lode mining claim has been located
by Steve Karolyi whose current mailing
address is PO Box 74353
Phoenix, AZ 85087

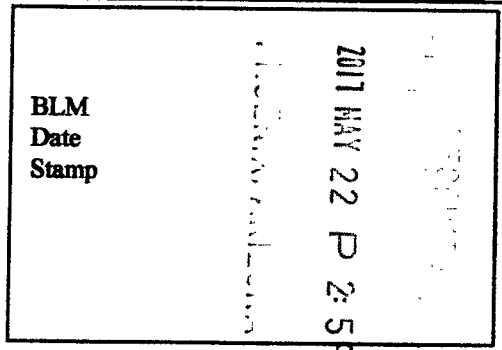

The general course of this claim is North - South and it is situated in Maricopa
County, Arizona. This claim is 1500 feet in length and 600 feet in width.

20.66 Total Claim Acreage. This claim runs from the location monument on which this location notice
is posted on the centerline of the claim approximately 50 feet in a South direction to the South
end line and 300 feet in a East direction to the East end line. This claim is marked by six
monuments, one at each corner and one at the center of each end line of the claim.

The location monument on which this notice is posted is situated within Section 10, Township 3
N, Range 6 W, Gila Salt River Base and Meridian, Arizona and this claim encompasses portions
of the following quarter section(s), section(s), Township(s) and Range(s) SE 1/4 and NE 1/4 of sec. 10,
T 3 N, R 6 W

Gila Salt River Base and Meridian, Arizona.

The locality of this claim with reference to some natural object or permanent monument and additional information
(if any) concerning its locality are as follows: 1500' North of the SE section corner of section 10, T3N, R6W

_____ The above information is shown on the attached map.

DATED AND POSTED on the ground this 11th day of April, 2017.

LOCATOR(s) AGENT

Print Name(s) Steve Karolyi

Signature(s) [Handwritten Signature]

Form MCF100
Revised July 2014

This form is available from the Arizona Geological Survey and may be reproduced.

AMC444250

When Recorded Return To:
Steve Karolyi
PO Box 74353
Phoenix, AZ 85087

LOCATION NOTICE FOR LODE MINING CLAIM

Amendment BLM Serial # _____

NOTICE IS HEREBY GIVEN that the Gold Duct #5
_____ lode mining claim has been located
by Steve Karolyi whose current mailing
address is PO Box 74353
Phoenix, AZ 85087

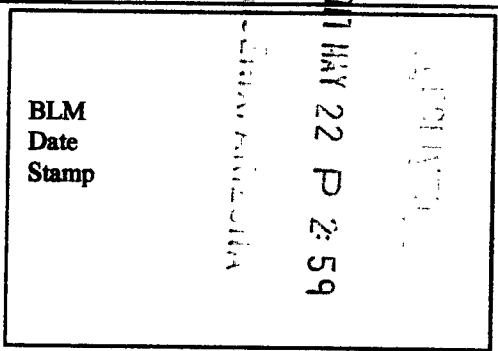

The general course of this claim is North - South and it is situated in Maricopa
County, Arizona. This claim is 1500 feet in length and 600 feet in width.

20.66 Total Claim Acreage. This claim runs from the location monument on which this location notice
is posted on the centerline of the claim approximately 50 feet in a North direction to the North
end line and 300 feet in a East direction to the East end line. This claim is marked by six
monuments, one at each corner and one at the center of each end line of the claim.

The location monument on which this notice is posted is situated within Section 10, Township 3
N, Range 6 W, Gila Salt River Base and Meridian, Arizona and this claim encompasses portions
of the following quarter section(s), section(s), Township(s) and Range(s) SE 1/4 of sec. 10,
T 3 N, R 6 W

Gila Salt River Base and Meridian, Arizona.

The locality of this claim with reference to some natural object or permanent monument and additional information
(if any) concerning its locality are as follows: 600' W of the SE section corner of section 10, T3N, R6W

_____ The above information is shown on the attached map.

DATED AND POSTED on the ground this 11th day of April, 2017.

LOCATOR(s) AGENT

Print Name(s) Steve Karolyi

Signature(s)

Form MCF100
Revised July 2014

AMC44251

MINING CLAIM MAP

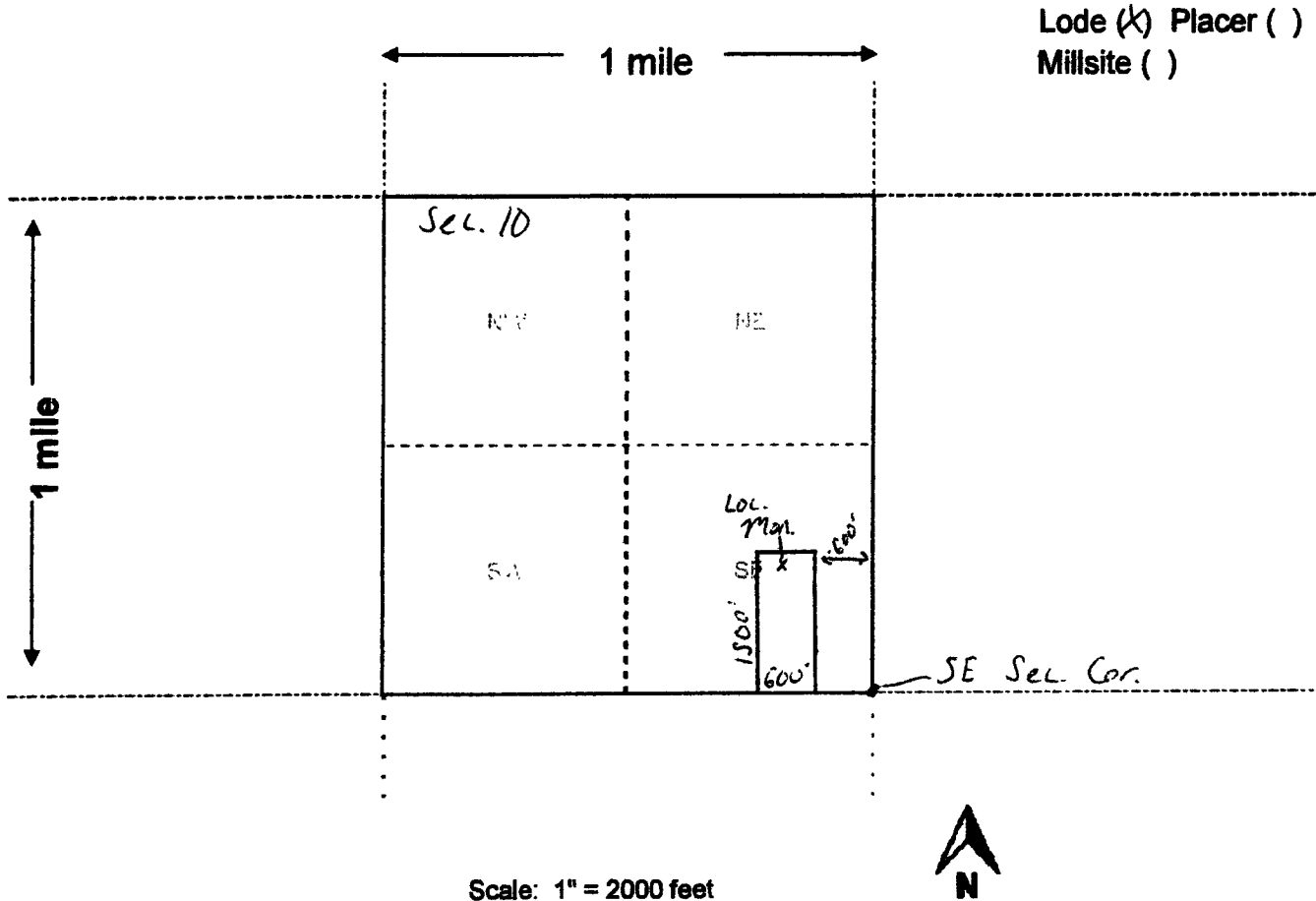

1. The above map depicts the Gold Duct #5 mining claim, which is located in Section (s) 10, Township 3 N, Range 6 W, Gila and Salt River Base and Meridian, _____ County, Arizona. Total claim acreage is _____

2. The type of corner and location monuments used are as follows: 2x2x4 Wooden Posts With Inscribed Metal Tags

3. The bearings and distances in degrees and feet between claim corners and to a public land survey monument are as depicted on the map.

4. If the claim is a placer or millsite claim with exterior limits conforming to legal subdivisions of the public survey, provide a legal description of the claim _____

2017 MAY 22 2:59 PM
 ARIZONA GEOLOGY SURVEY

Form MCF100a
Revised July 2014

When Recorded Return To:

Steve Karolyi
PO Box 74353
Phoenix, AZ 85087

LOCATION NOTICE FOR LODE MINING CLAIM

Amendment BLM Serial # _____

NOTICE IS HEREBY GIVEN that the Gold Duct #6

_____ lode mining claim has been located

by Steve Karolyi whose current mailing

address is PO Box 74353

Phoenix, AZ 85087

BLM Date Stamp	2017 MAY 22 P 2:59
----------------------	-----------------------

The general course of this claim is North - South and it is situated in Maricopa

County, Arizona. This claim is 1500 feet in length and 600 feet in width.

20.66 Total Claim Acreage. This claim runs from the location monument on which this location notice is posted on the centerline of the claim approximately 50 feet in a North direction to the North end line and 300 feet in a East direction to the East end line. This claim is marked by six monuments, one at each corner and one at the center of each end line of the claim.

The location monument on which this notice is posted is situated within Section 10, Township 3 N, Range 6 W, Gila Salt River Base and Meridian, Arizona and this claim encompasses portions of the following quarter section(s), section(s), Township(s) and Range(s) SE 1/4 of sec. 10, T 3 N, R 6 W

Gila Salt River Base and Meridian, Arizona.

The locality of this claim with reference to some natural object or permanent monument and additional information (if any) concerning its locality are as follows: 1200' W of the SE section corner of section 10, T3N, R6W

_____ The above information is shown on the attached map.

DATED AND POSTED on the ground this 11th day of April, 2017.

LOCATOR(s) AGENT

Print Name(s) Steve Karolyi

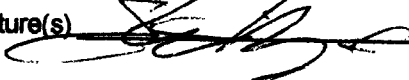
Signature(s) 

Form MCF100
Revised July 2014

This form is available from the Arizona Geological Survey and may be reproduced.

AMC444252

MINING CLAIM MAP

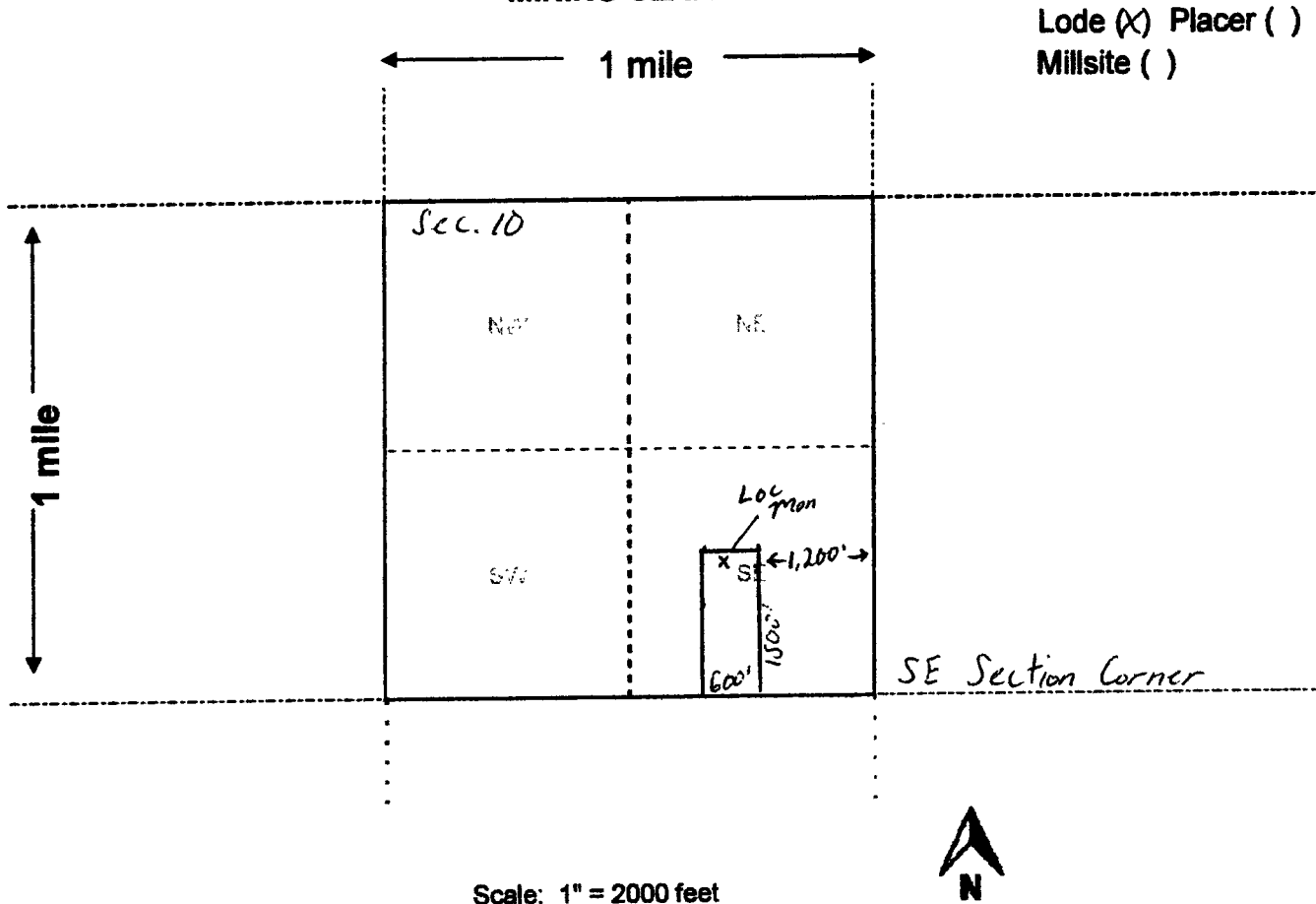

Lode (X) Placer ()
Millsite ()

- The above map depicts the Gold Duct #6 mining claim, which is located in Section (s) 10, Township 3 N, Range 6 W, Gila and Salt River Base and Meridian, _____ County, Arizona. Total claim acreage is _____
- The type of corner and location monuments used are as follows: 2x2x4 Wooden Posts With Inscribed Metal Tags
- The bearings and distances in degrees and feet between claim corners and to a public land survey monument are as depicted on the map.
- If the claim is a placer or millsite claim with exterior limits conforming to legal subdivisions of the public survey, provide a legal description of the claim _____

RECEIVED
MAY 22 2014
P. 259

Form MCF100a
Revised July 2014

When Recorded Return To:
Steve Karolyi
PO Box 74353
Phoenix, AZ 85087

LOCATION NOTICE FOR LODE MINING CLAIM

Amendment BLM Serial # _____

NOTICE IS HEREBY GIVEN that the Gold Duct #7

_____ lode mining claim has been located

by Steve Karolyi whose current mailing

address is PO Box 74353

Phoenix, AZ 85087

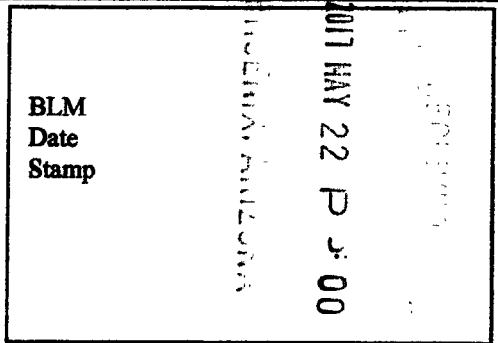

The general course of this claim is North - South and it is situated in Maricopa
County, Arizona. This claim is 1500 feet in length and 600 feet in width.

20.66 Total Claim Acreage. This claim runs from the location monument on which this location notice
is posted on the centerline of the claim approximately 50 feet in a North direction to the North
end line and 300 feet in a East direction to the East end line. This claim is marked by six
monuments, one at each corner and one at the center of each end line of the claim.

The location monument on which this notice is posted is situated within Section 10, Township 3
N, Range 6 W, Gila Salt River Base and Meridian, Arizona and this claim encompasses portions
of the following quarter section(s), section(s), Township(s) and Range(s) SE 1/4 of sec. 10,
T 3 N, R 6 W

Gila Salt River Base and Meridian, Arizona.

The locality of this claim with reference to some natural object or permanent monument and additional information
(if any) concerning its locality are as follows: 1800' W of the SE section corner of section 10, T3N, R6W

_____ The above information is shown on the attached map.

DATED AND POSTED on the ground this 11th day of April, 2017.

LOCATOR(s) AGENT

Print Name(s) Steve Karolyi

Signature(s)

Form MCF100
Revised July 2014

This form is available from the Arizona Geological Survey and may be reproduced.

AMC 44253

MINING CLAIM MAP

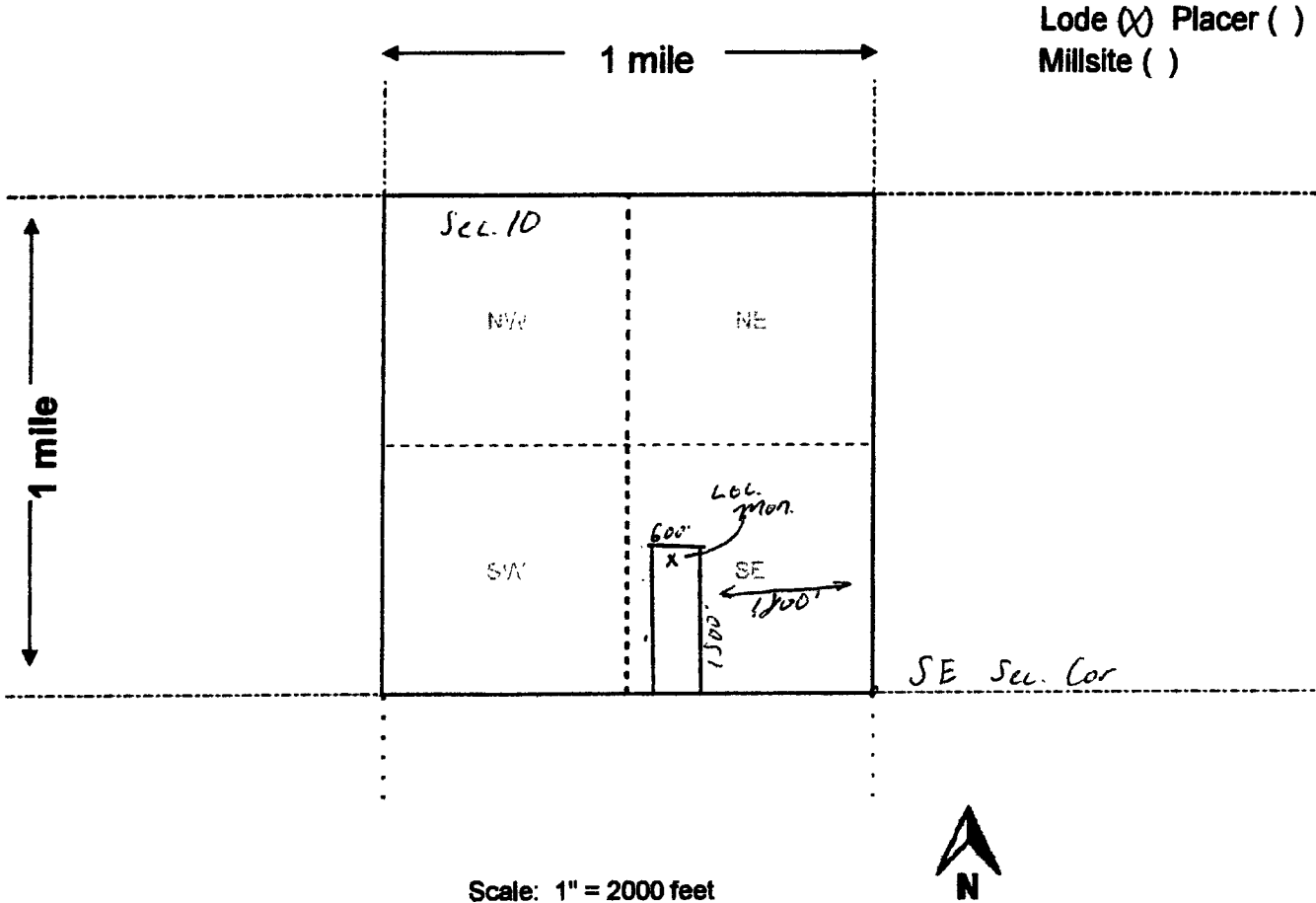

Scale: 1" = 2000 feet



1. The above map depicts the Gold Duct #7 mining claim, which is located in Section (s) 10, Township 3 N, Range 6 W, Gila and Salt River Base and Meridian, _____ County, Arizona. Total claim acreage is _____

2. The type of corner and location monuments used are as follows: 2x2x4 Wooden Posts With Inscribed Metal Tags

3. The bearings and distances in degrees and feet between claim corners and to a public land survey monument are as depicted on the map.

4. If the claim is a placer or millsite claim with exterior limits conforming to legal subdivisions of the public survey, provide a legal description of the claim _____

RECEIVED
 2017 MAR 22 PM
 ARIZONA GEOLOGY SURVEY

Form MCF100a
 Revised July 2014

When Recorded Return To:
Steve Karolyi
PO Box 74353
Phoenix, AZ 85087

LOCATION NOTICE FOR LODE MINING CLAIM

Amendment BLM Serial # _____

NOTICE IS HEREBY GIVEN that the Gold Duct #8
_____ lode mining claim has been located
by Steve Karolyi whose current mailing
address is PO Box 74353
Phoenix, AZ 85087

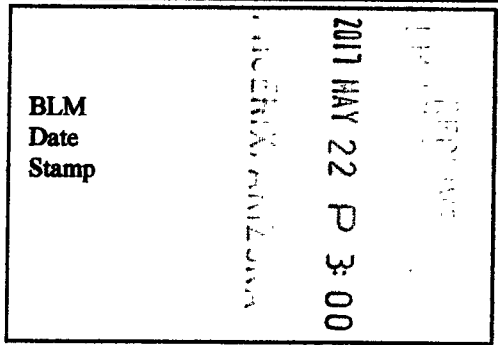

The general course of this claim is North - South and it is situated in Maricopa
County, Arizona. This claim is 1500 feet in length and 600 feet in width.

20.66 Total Claim Acreage. This claim runs from the location monument on which this location notice
is posted on the centerline of the claim approximately 50 feet in a North direction to the North
end line and 300 feet in a East direction to the East end line. This claim is marked by six
monuments, one at each corner and one at the center of each end line of the claim.

The location monument on which this notice is posted is situated within Section 10, Township 3
N, Range 6 W, Gila Salt River Base and Meridian, Arizona and this claim encompasses portions
of the following quarter section(s), section(s), Township(s) and Range(s) SE 1/4 and SW 1/4 of sec. 10,
T 3 N, R 6 W

Gila Salt River Base and Meridian, Arizona.
The locality of this claim with reference to some natural object or permanent monument and additional information
(if any) concerning its locality are as follows: 2400' W of the SE section corner of section 10, T3N, R6W

_____ The above information is shown on the attached map.

DATED AND POSTED on the ground this 11th day of April, 2017.

LOCATOR(s) AGENT

Print Name(s) Steve Karolyi

Signature(s)

AMC444254

MINING CLAIM MAP

Lode (X) Placer ()
Millsite ()

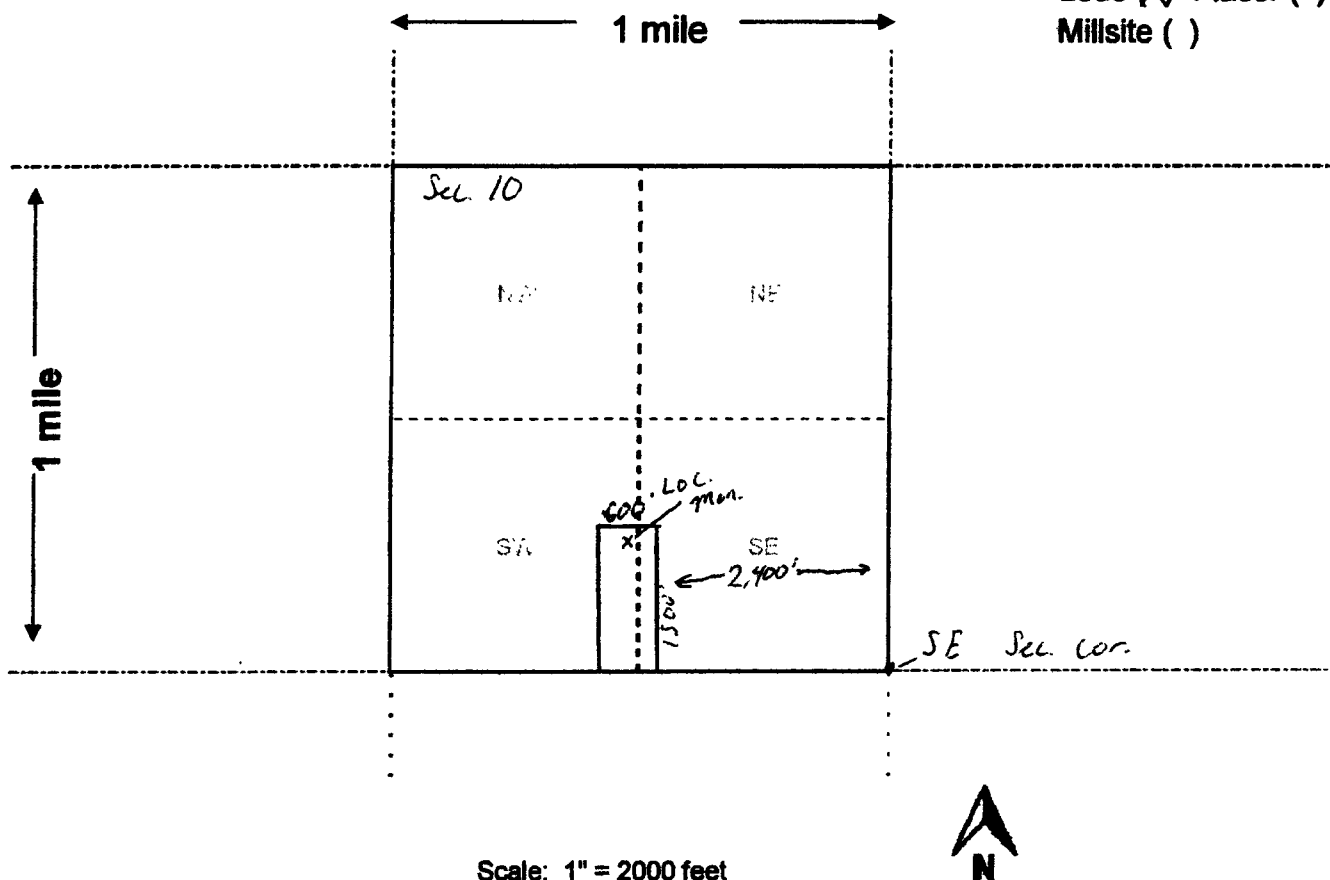

Scale: 1" = 2000 feet

1. The above map depicts the Gold Duct #8 mining claim, which is located in Section (s) 10, Township 3 N, Range 6 W, Gila and Salt River Base and Meridian, _____ County, Arizona. Total claim acreage is _____

2. The type of corner and location monuments used are as follows: 2x2x4 Wooden Posts With Inscribed Metal Tags

3. The bearings and distances in degrees and feet between claim corners and to a public land survey monument are as depicted on the map.

4. If the claim is a placer or millsite claim with exterior limits conforming to legal subdivisions of the public survey, provide a legal description of the claim _____

2011 MAR 22 P 3:00
 DEPT. OF MINES & METALS
 ARIZONA

Form MCF100a
Revised July 2014

When Recorded Return To:
Steve Karolyi
PO Box 74353
Phoenix, AZ 85087

LOCATION NOTICE FOR LODE MINING CLAIM

Amendment BLM Serial # _____

NOTICE IS HEREBY GIVEN that the Gold Duct #9
_____ lode mining claim has been located
by Steve Karolyi whose current mailing
address is PO Box 74353
Phoenix, AZ 85087

BLM
Date
Stamp
MAY 22 2 3:00
GILA SALT RIVER BASE AND MERIDIAN, ARIZONA

The general course of this claim is North - South and it is situated in Maricopa
County, Arizona. This claim is 1500 feet in length and 600 feet in width.

20.66 Total Claim Acreage. This claim runs from the location monument on which this location notice
is posted on the centerline of the claim approximately 50 feet in a South direction to the South
end line and 300 feet in a East direction to the East end line. This claim is marked by six
monuments, one at each corner and one at the center of each end line of the claim.

The location monument on which this notice is posted is situated within Section 15, Township 3
N, Range 6 W, Gila Salt River Base and Meridian, Arizona and this claim encompasses portions
of the following quarter section(s), section(s), Township(s) and Range(s) NE 1/4 and NW 1/4 of sec. 15,
T 3 N, R 6 W

Gila Salt River Base and Meridian, Arizona.

The locality of this claim with reference to some natural object or permanent monument and additional information
(if any) concerning its locality are as follows: 2400' W of the NE section corner of section 15, T3N, R6W

_____ The above information is shown on the attached map.

DATED AND POSTED on the ground this 11th day of April, 2017.

LOCATOR(s) AGENT

Print Name(s) Steve Karolyi

Signature(s) 

Form MCF100
Revised July 2014

This form is available from the Arizona Geological Survey and may be reproduced.

AMC444255

MINING CLAIM MAP

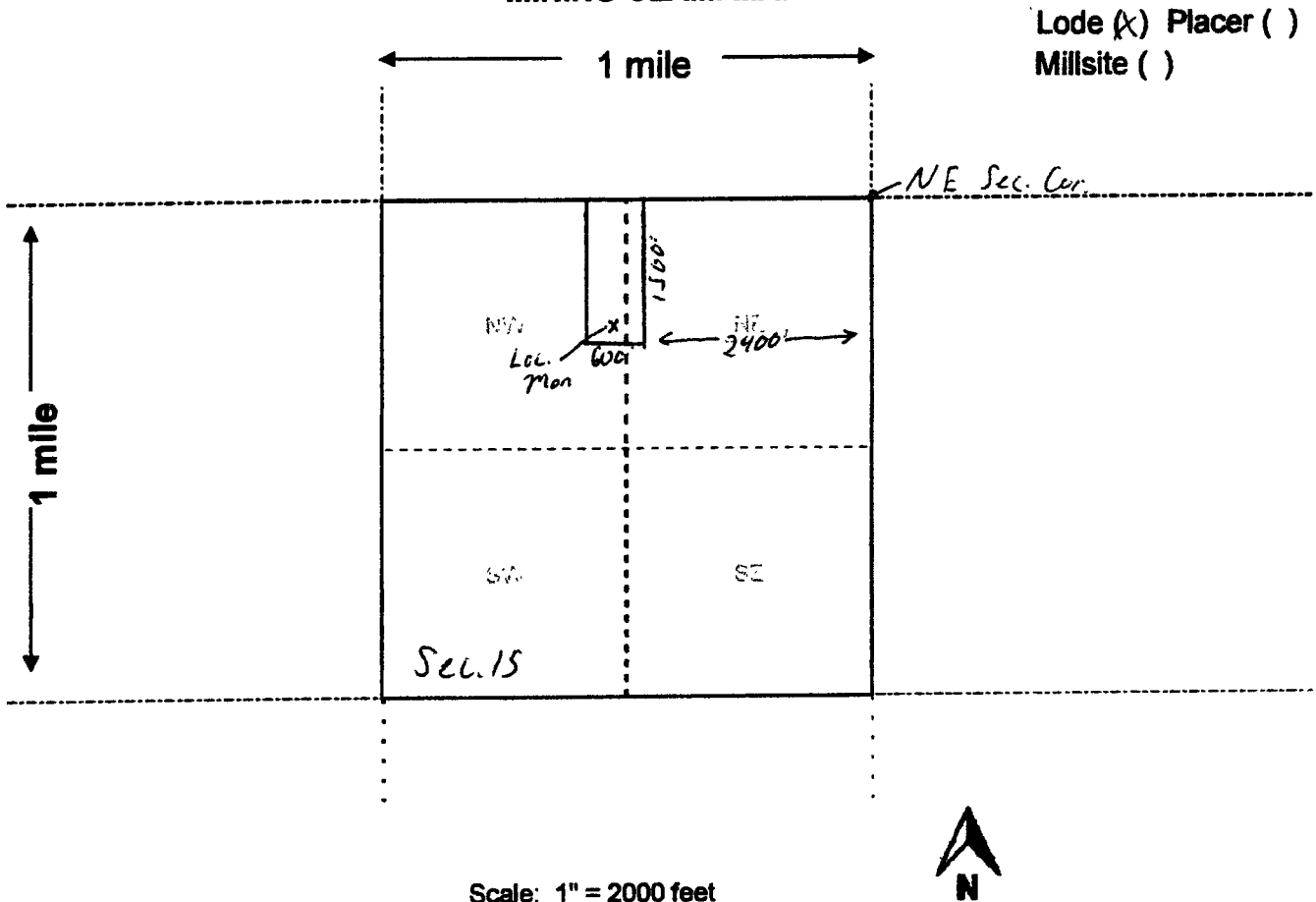

Lode (x) Placer ()
Millsite ()

1. The above map depicts the Gold Duct #9 mining claim, which is located in Section (s) 15, Township 3 N, Range 6 W, Gila and Salt River Base and Meridian, _____ County, Arizona. Total claim acreage is _____

2. The type of corner and location monuments used are as follows: 2x2x4 Wooden Posts With Inscribed Metal Tags

3. The bearings and distances in degrees and feet between claim corners and to a public land survey monument are as depicted on the map.

4. If the claim is a placer or millsite claim with exterior limits conforming to legal subdivisions of the public survey, provide a legal description of the claim _____

RECEIVED
 2011 MAY 2 P 3:00
 COUNTY CLERK
 GILA COUNTY ARIZONA

Form MCF100a
Revised July 2014

When Recorded Return To:

Steve Karolyi
PO Box 74353
Phoenix, AZ 85087

LOCATION NOTICE FOR LODE MINING CLAIM

Amendment BLM Serial # _____

NOTICE IS HEREBY GIVEN that the Gold Duct #10

_____ lode mining claim has been located

by Steve Karolyi whose current mailing
address is PO Box 74353
Phoenix, AZ 85087

BLM
Date
Stamp
2011 MAY 22 P 3:00
PHOENIX ARIZONA

The general course of this claim is North - South and it is situated in Maricopa
County, Arizona. This claim is 1500 feet in length and 600 feet in width.

20.66 Total Claim Acreage. This claim runs from the location monument on which this location notice
is posted on the centerline of the claim approximately 50 feet in a South direction to the South
end line and 300 feet in a East direction to the East end line. This claim is marked by six
monuments, one at each corner and one at the center of each end line of the claim.

The location monument on which this notice is posted is situated within Section 15, Township 3
N, Range 6 W, Gila Salt River Base and Meridian, Arizona and this claim encompasses portions
of the following quarter section(s), section(s), Township(s) and Range(s) NE 1/4 of sec. 15,
T 3 N, R 6 W

Gila Salt River Base and Meridian, Arizona.

The locality of this claim with reference to some natural object or permanent monument and additional information
(if any) concerning its locality are as follows: 1800' W of the NE section corner of section 15, T3N, R6W

_____ The above information is shown on the attached map.

DATED AND POSTED on the ground this 11th day of April, 2017.

LOCATOR(s) AGENT

Print Name(s) Steve Karolyi

Signature(s) 

Form MCF100
Revised July 2014

AMC444256

MINING CLAIM MAP

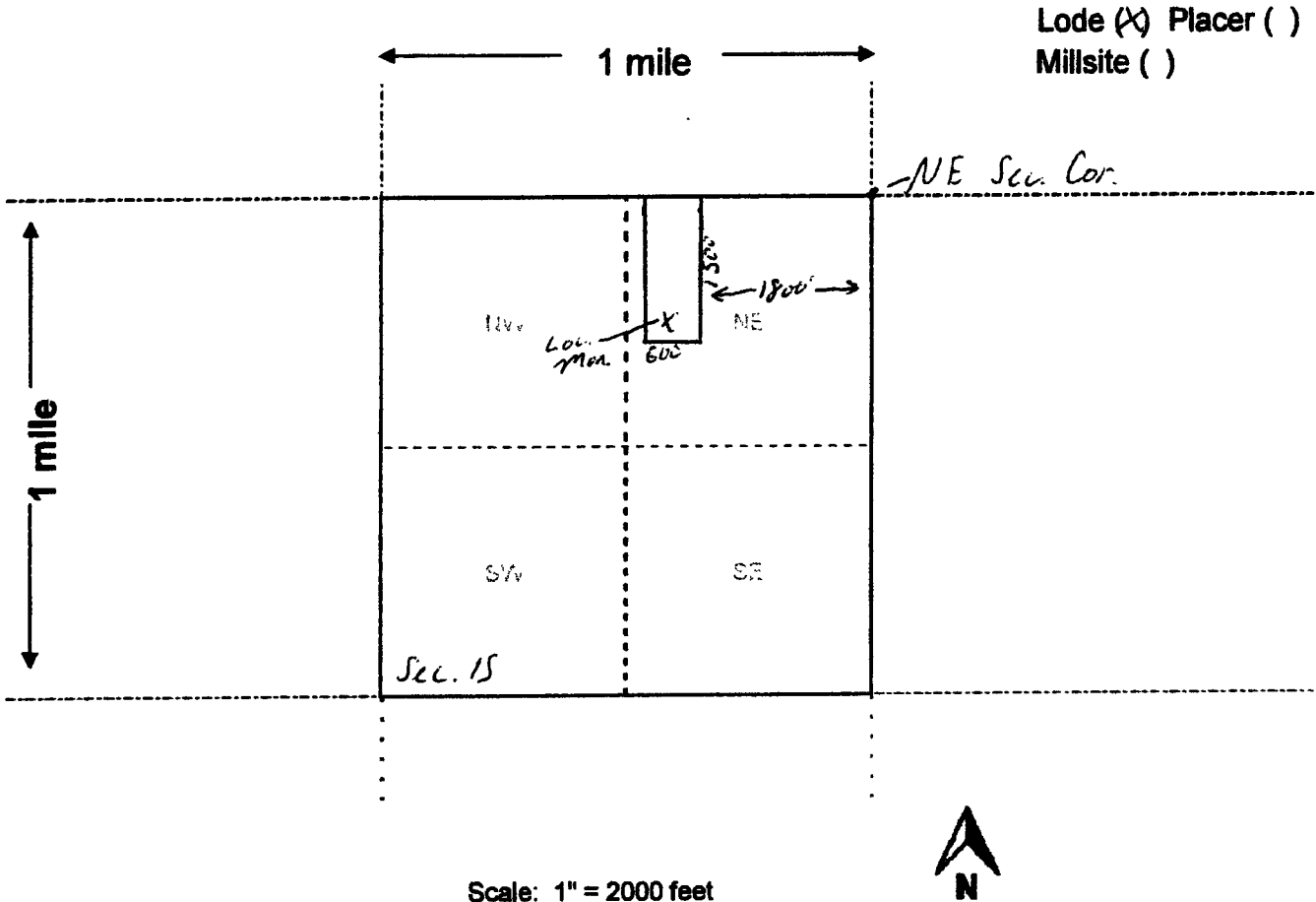

Lode (X) Placer ()
Millsite ()

1. The above map depicts the Gold Duct #10 mining claim, which is located in Section (s) 15, Township 3 N, Range 6 W, Gila and Salt River Base and Meridian, _____ County, Arizona. Total claim acreage is _____

2. The type of corner and location monuments used are as follows: 2x2x4 Wooden Posts With Inscribed Metal Tags

3. The bearings and distances in degrees and feet between claim corners and to a public land survey monument are as depicted on the map.

4. If the claim is a placer or millsite claim with exterior limits conforming to legal subdivisions of the public survey, provide a legal description of the claim _____

2011 MAR 22 P
 MCF100a
 Revised July 2014
 0

When Recorded Return To:

Steve Karolyi
PO Box 74353
Phoenix, AZ 85087

LOCATION NOTICE FOR LODE MINING CLAIM

Amendment BLM Serial # _____

NOTICE IS HEREBY GIVEN that the Gold Duct #11
_____ lode mining claim has been located
by Steve Karolyi whose current mailing
address is PO Box 74353
Phoenix, AZ 85087

BLM
Date
Stamp
MAY 22 P 3:00
PHOENIX, ARIZONA

The general course of this claim is North - South and it is situated in Maricopa
County, Arizona. This claim is 1500 feet in length and 600 feet in width.

20.66 Total Claim Acreage. This claim runs from the location monument on which this location notice
is posted on the centerline of the claim approximately 50 feet in a South direction to the South
end line and 300 feet in a East direction to the East end line. This claim is marked by six
monuments, one at each corner and one at the center of each end line of the claim.

The location monument on which this notice is posted is situated within Section 15, Township 3
N, Range 6 W, Gila Salt River Base and Meridian, Arizona and this claim encompasses portions
of the following quarter section(s), section(s), Township(s) and Range(s) NE 1/4 of sec. 15,
T 3 N, R 6 W

Gila Salt River Base and Meridian, Arizona.

The locality of this claim with reference to some natural object or permanent monument and additional information
(if any) concerning its locality are as follows: 1200' W of the NE section corner of section 15, T3N, R6W

_____ The above information is shown on the attached map.

DATED AND POSTED on the ground this 11th day of April, 2017.

LOCATOR(s) AGENT

Print Name(s) Steve Karolyi

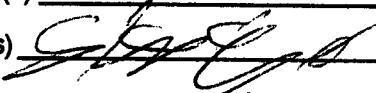
Signature(s) 

Form MCF100
Revised July 2014

AMC444251

MINING CLAIM MAP

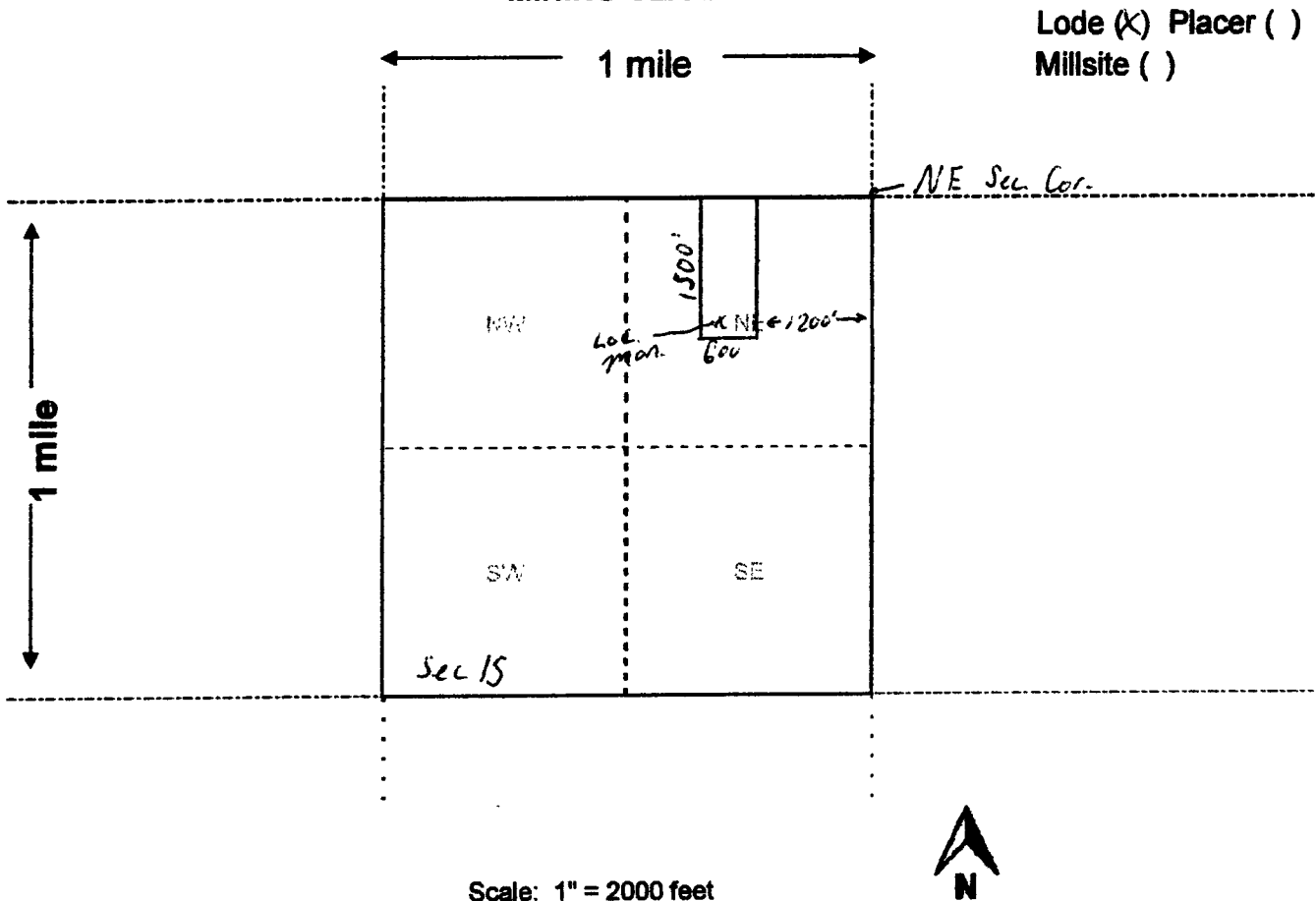

Lode (X) Placer ()
Millsite ()

1. The above map depicts the Gold Duct #11 mining claim, which is located in Section (s) 15, Township 3 N, Range 6 W, Gila and Salt River Base and Meridian, _____ County, Arizona. Total claim acreage is _____

2. The type of corner and location monuments used are as follows: 2x2x4 Wooden Posts With Inscribed Metal Tags

3. The bearings and distances in degrees and feet between claim corners and to a public land survey monument are as depicted on the map.

4. If the claim is a placer or millsite claim with exterior limits conforming to legal subdivisions of the public survey, provide a legal description of the claim _____

2017 MAY 22 P 3:00
 ARIZONA GEOLOGY SURVEY

Form MCF100a
Revised July 2014

When Recorded Return To:
Steve Karolyi
PO Box 74353
Phoenix, AZ 85087

LOCATION NOTICE FOR LODE MINING CLAIM

Amendment BLM Serial # _____

NOTICE IS HEREBY GIVEN that the Gold Duct #12
_____ lode mining claim has been located
by Steve Karolyi whose current mailing
address is PO Box 74353
Phoenix, AZ 85087

BLM
Date
Stamp
MAY 22 P 3:00
GILA SALT RIVER BASE AND MERIDIAN

The general course of this claim is North - South and it is situated in Maricopa
County, Arizona. This claim is 1500 feet in length and 600 feet in width.

20.66 Total Claim Acreage. This claim runs from the location monument on which this location notice
is posted on the centerline of the claim approximately 50 feet in a South direction to the South
end line and 300 feet in a East direction to the East end line. This claim is marked by six
monuments, one at each corner and one at the center of each end line of the claim.

The location monument on which this notice is posted is situated within Section 15, Township 3
N, Range 6 W, Gila Salt River Base and Meridian, Arizona and this claim encompasses portions
of the following quarter section(s), section(s), Township(s) and Range(s) NE 1/4 of sec. 15,
T 3 N, R 6 W

Gila Salt River Base and Meridian, Arizona.

The locality of this claim with reference to some natural object or permanent monument and additional information
(if any) concerning its locality are as follows: 600' W of the NE section corner of section 15, T3N, R6W

_____ The above information is shown on the attached map.

DATED AND POSTED on the ground this 11th day of April, 2017.

LOCATOR(s) AGENT

Print Name(s) Steve Karolyi

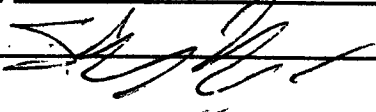
Signature(s) 

Form MCF100
Revised July 2014

AMC 44258

MINING CLAIM MAP

Lode (X) Placer ()
Millsite ()

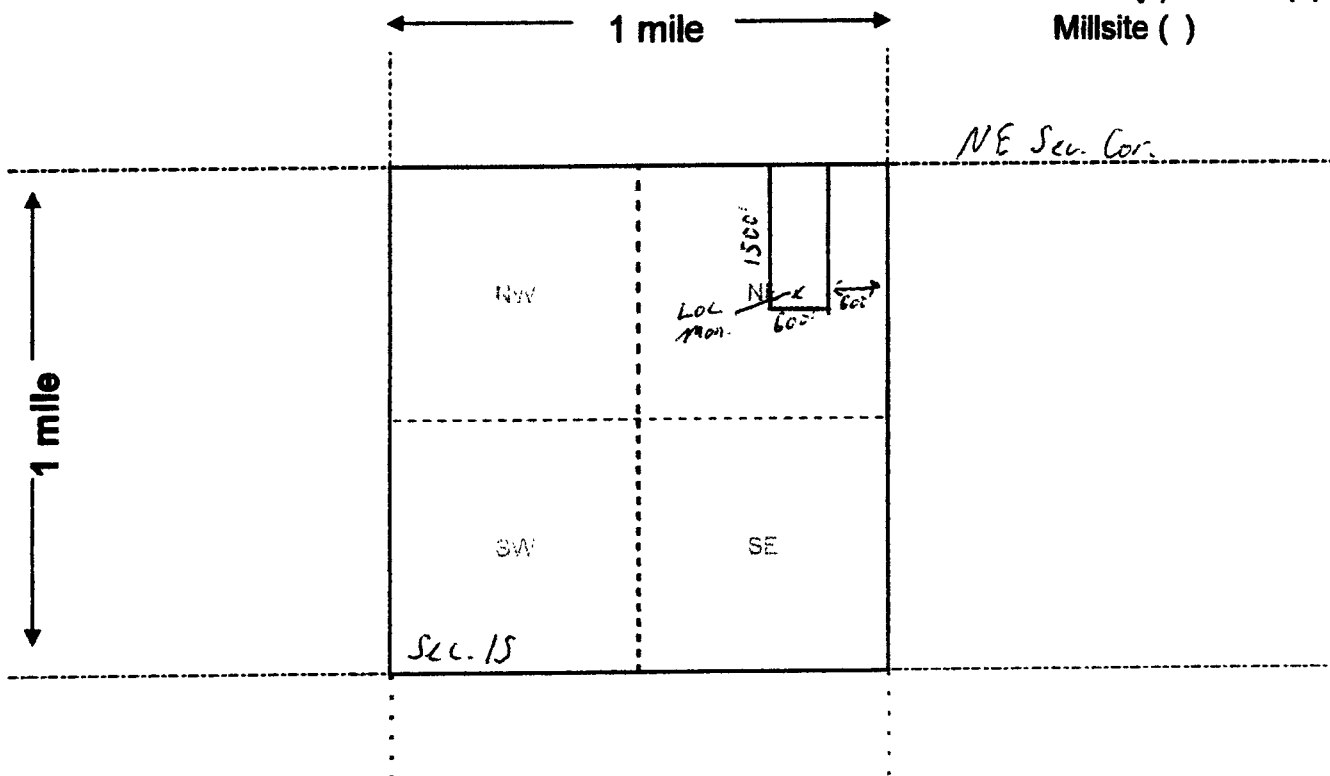

Scale: 1" = 2000 feet



1. The above map depicts the Gold Duct #12 mining claim, which is located in Section (s) 15, Township 3 N, Range 6 W, Gila and Salt River Base and Meridian, _____ County, Arizona. Total claim acreage is _____

2. The type of corner and location monuments used are as follows: 2x2x4 Wooden Posts With Inscribed Metal Tags

3. The bearings and distances in degrees and feet between claim corners and to a public land survey monument are as depicted on the map.

4. If the claim is a placer or millsite claim with exterior limits conforming to legal subdivisions of the public survey, provide a legal description of the claim _____

RECEIVED
 MAY 22 2014
 DEPT. OF REVENUE
 PHOENIX, ARIZONA

Form MCF100a
Revised July 2014

When Recorded Return To:

Steve Karolyi
PO Box 74353
Phoenix, AZ 85087

LOCATION NOTICE FOR LODE MINING CLAIM

Amendment BLM Serial # _____

NOTICE IS HEREBY GIVEN that the Gold Duct #13
_____ lode mining claim has been located
by Steve Karolyi whose current mailing
address is PO Box 74353
Phoenix, AZ 85087

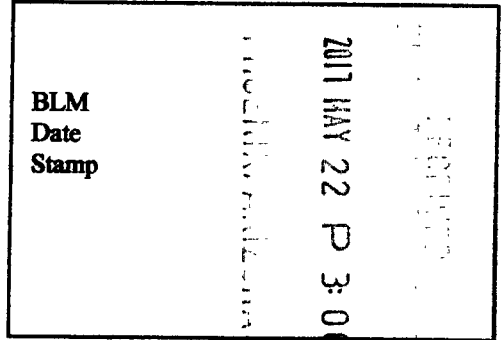

The general course of this claim is East - West and it is situated in Maricopa
County, Arizona. This claim is 1500 feet in length and 600 feet in width.

20.66 Total Claim Acreage. This claim runs from the location monument on which this location notice
is posted on the centerline of the claim approximately 50 feet in a West direction to the West
end line and 300 feet in a North direction to the North end line. This claim is marked by six
monuments, one at each corner and one at the center of each end line of the claim.

The location monument on which this notice is posted is situated within Section 15, Township 3
N, Range 6 W, Gila Salt River Base and Meridian, Arizona and this claim encompasses portions
of the following quarter section(s), section(s), Township(s) and Range(s) NE 1/4 and NW 1/4 of section 15
T 3 N, R 6 W

Gila Salt River Base and Meridian, Arizona.

The locality of this claim with reference to some natural object or permanent monument and additional information
(if any) concerning its locality are as follows: 1500' W of and 1500' S of the NE corner of section
15, T 3 N, R 6 W

_____ The above information is shown on the attached map.

DATED AND POSTED on the ground this 11th day of April, 2017.

LOCATOR(s) AGENT

Print Name(s) Steve Karolyi

Signature(s)

Form MCF100
Revised July 2014

AMC444259

MINING CLAIM MAP

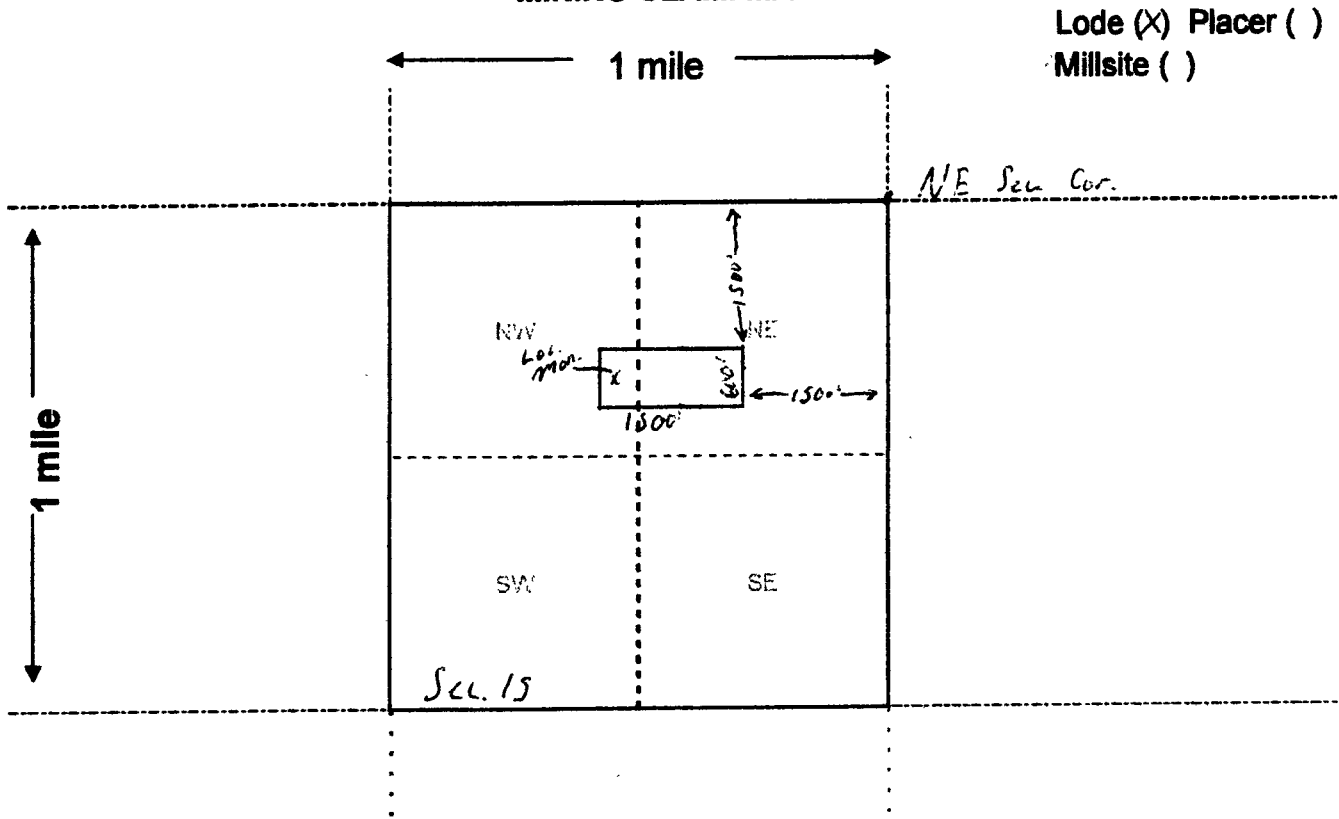

Lode (X) Placer ()
Millsite ()

Scale: 1" = 2000 feet



1. The above map depicts the Gold Duct #13 mining claim, which is located in Section (s) 15, Township 3 N, Range 6 W, Gila and Salt River Base and Meridian, _____ County, Arizona. Total claim acreage is _____

2. The type of corner and location monuments used are as follows: 2x2x4 Wooden Posts With Inscribed Metal Tags

3. The bearings and distances in degrees and feet between claim corners and to a public land survey monument are as depicted on the map.

4. If the claim is a placer or millsite claim with exterior limits conforming to legal subdivisions of the public survey, provide a legal description of the claim _____

2017 MAY 22 P
 DEPARTMENT OF
 MINES AND METALS
 DIVISION OF
 MINING

Form MCF100a
Revised July 2014

When Recorded Return To:
Steve Karolyi
PO Box 74353
Phoenix, AZ 85087

LOCATION NOTICE FOR LODE MINING CLAIM

Amendment BLM Serial # _____

NOTICE IS HEREBY GIVEN that the Gold Duct #14
_____ lode mining claim has been located
by Steve Karolyi whose current mailing
address is PO Box 74353
Phoenix, AZ 85087

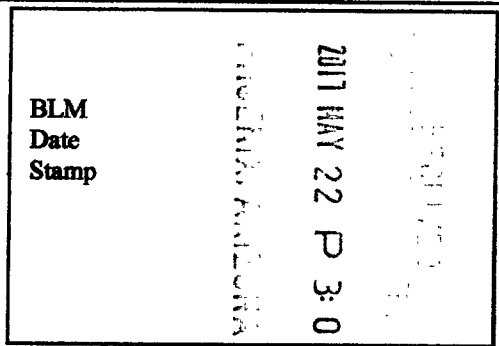

The general course of this claim is East - West and it is situated in Maricopa
County, Arizona. This claim is 1500 feet in length and 600 feet in width.

20.66 Total Claim Acreage. This claim runs from the location monument on which this location notice
is posted on the centerline of the claim approximately 50 feet in a East direction to the East
end line and 300 feet in a North direction to the North end line. This claim is marked by six
monuments, one at each corner and one at the center of each end line of the claim.

The location monument on which this notice is posted is situated within Section 15, Township 3
N, Range 6 W, Gila Salt River Base and Meridian, Arizona and this claim encompasses portions
of the following quarter section(s), section(s), Township(s) and Range(s) NE 1/4 of sec. 15,
T 3 N, R 6 W

Gila Salt River Base and Meridian, Arizona.

The locality of this claim with reference to some natural object or permanent monument and additional information
(if any) concerning its locality are as follows: 1500' S of the NE section
corner of section 15, T3N, R6W

_____ The above information is shown on the attached map.

DATED AND POSTED on the ground this 11th day of April, 2017.

LOCATOR(s) AGENT

Print Name(s) Steve Karolyi

Signature(s) _____

Form MCF100
Revised July 2014

This form is available from the Arizona Geological Survey and may be reproduced.

AMC444260

MINING CLAIM MAP

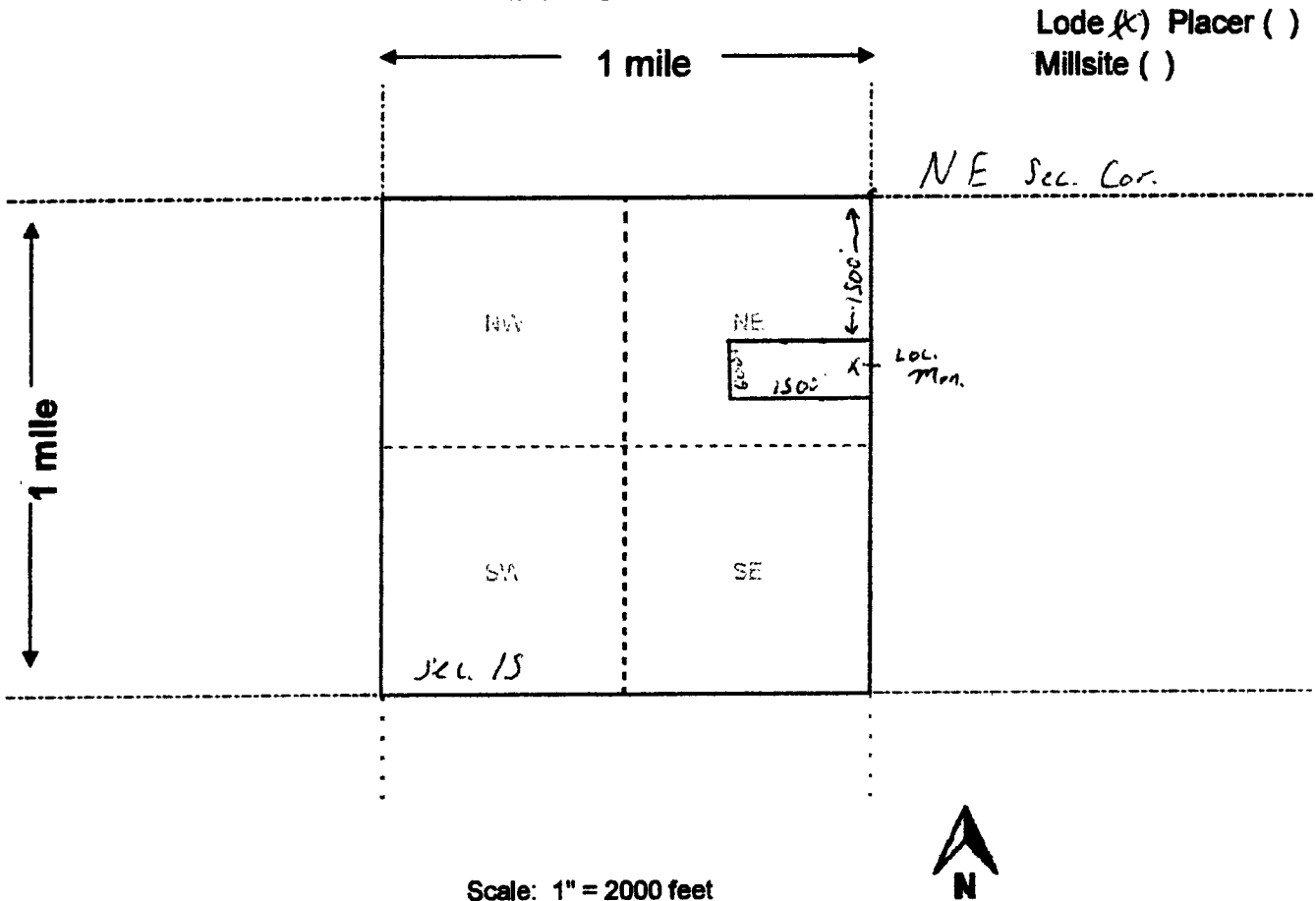

Lode (X) Placer ()
Millsite ()

1. The above map depicts the Gold Duct #14 mining claim, which is located in Section (s) 15, Township 3 N, Range 6 W, Gila and Salt River Base and Meridian, _____ County, Arizona. Total claim acreage is _____

2. The type of corner and location monuments used are as follows: 2x2x4 Wooden Posts With Inscribed Metal Tags

3. The bearings and distances in degrees and feet between claim corners and to a public land survey monument are as depicted on the map.

4. If the claim is a placer or millsite claim with exterior limits conforming to legal subdivisions of the public survey, provide a legal description of the claim _____

JUL 11 2014 2:22 P
 3:00
 MCF100a
 Revised July 2014

Input Parameters for Geographic Report with Land

System Id = CR

Admin State = AZ

Geo State =

Casetype Begins With

Case Disp Txt = AUTHORIZED, CANCELLED, EXPIRED, PENDING, REJECTED, RELINQUISHED, WITHDRAWN

Mer Twp Rng =

Section =

Mtrs = 14 0030N 0060W 010, 14 0030N 0060W 011, 14 0030N 0060W 015, 14 0030N 0060W 999

Commodity =

Commodity Txt =

Pending Org =

Pend Org Decode =

Total Rows Returned: 5

RUN TIME: 01:23 PM

UNITED STATES DEPARTMENT OF INTERIOR
BUREAU OF LAND MANAGEMENT
GEOGRAPHIC REPORT WITH LAND
Sorted by Serial Number

RUN DATE: 05/30/2017

Page 1 of 1

Adm State: AZ

Serial Number: AZA 022075

Total Case Acres: 1.000

<u>Casetype</u>	<u>Case Disp</u>	14	0030N	0060W	<u>Sect</u>	<u>Sur Typ</u>	<u>Sur Num</u>	<u>Suff</u>	<u>Subdivision</u>	<u>Act Pend</u>
287007	AUTHORIZED				015	ALIQ			SW,S2SE;	

Serial Number: AZA 028010

Total Case Acres: 640.570

<u>Casetype</u>	<u>Case Disp</u>	14	0030N	0060W	<u>Sect</u>	<u>Sur Typ</u>	<u>Sur Num</u>	<u>Suff</u>	<u>Subdivision</u>	<u>Act Pend</u>
272011	AUTHORIZED				011	ALIQ			E2;	

Serial Number: AZA 032639

Total Case Acres: 669.670

<u>Casetype</u>	<u>Case Disp</u>	14	0030N	0060W	<u>Sect</u>	<u>Sur Typ</u>	<u>Sur Num</u>	<u>Suff</u>	<u>Subdivision</u>	<u>Act Pend</u>
285003	AUTHORIZED				015	ALIQ LOTS			NESE; 1,2,3,8;	

Serial Number: AZA 03263902

Total Case Acres: 8.660

<u>Casetype</u>	<u>Case Disp</u>	14	0030N	0060W	<u>Sect</u>	<u>Sur Typ</u>	<u>Sur Num</u>	<u>Suff</u>	<u>Subdivision</u>	<u>Act Pend</u>
285004	AUTHORIZED				015	LOTS			6;	

TOWNSHIP 03 NORTH RANGE 06 WEST OF THE GILA & SALT RIVER MERIDIAN, ARIZONA

SECS	SUBDIVISION																Acres	Kind of Entry or Purpose	Serial Number or Order Number	Action Date	Remarks		
	NE 1/4				NW 1/4				SW 1/4				SE 1/4									Lots	Other Description
	NE	NW	SW	SE	NE	NW	SW	SE	NE	NW	SW	SE	NE	NW	SW	SE							
	For orders affecting disposal or use of unidentified lands withdrawn for classification, minerals, water, and/or other public purposes, and Indian treaties, refer to Index to Miscellaneous Documents																						
																	ALL SECS 2, 16, 32, 36,	STATE GRANT	ACT OF CONGRESS	6/20/1910	TITLE TO STATE TO FIX ON APPROVAL OF SURVEY, SUBJECT TO PRIOR RIGHTS,		
																	ALL SECS 2, 16, 32, 36,	STATE GRANT	ACT OF CONGRES	1/25/1927	EXTENDS ACT OF 6/20/1910 TO MINERAL LANDS, SUBJECT TO PRIOR RIGHTS,		
30				X			X										80 00	PATENT / HE	1013338	3/8/1928			
29				X	X	X	X	X	X	X	X						320 00	HE	PHX-065743	4/29/1929	CANC 5/28/1930,		
22	X	X	X	X										X	X	X	X		320 00	HE	PHX-066685	10/12/1929	CANC 4/26/1935,
35	X	X	X	X										X	X	X	X		320 00	HE	PHX-066752	11/6/1929	CANC 12/9/1935,
35				X	X	X	X	X	X	X	X							320 00	HE	PHX-066917	11/14/1929	REL 12/21/1929,	
35				X	X	X	X	X	X	X	X							320 00	HE	PHX-067235	12/21/1929	CANC 3/9/1936,	
34				X	X	X	X	X	X	X	X							320 00	HE	PHX-067330	1/7/1930	CANC 3/9/1936,	
13											X												
14																X							
23	X	X	X			X	X	X										320 00	HE	PHX-067406	1/21/1930	CANC 8/28/1935,	
33	X	X	X	X							X	X	X	X				320 00	HE	PHX-067841	3/18/1930	CANC 2/4/1936,	
26													X	X				80 00	HE	PHX-068000	4/9/1930	CANC 5/6/1936,	
27	X	X	X	X							X	X	X	X				320 00	HE	PHX-068015	4/11/1930	REL 12/20/1932,	
28											X	X	X	X				160 00	HE	PHX-068120	4/25/1930	REL 11/24/1930,	
22				X	X	X	X	X	X	X	X							320 00	PATENT / HE	1048668	8/6/1931		
31				X			X	X		X						1-4		313 96	PATENT / HE	1048841	8/14/1931		
31	X	X	X	X							X	X	X	X				320 00	PATENT / HE	1056798	8/23/1932		
27				X	X	X	X	X	X	X	X							320 00	PATENT / HE	1059088	10/20/1932		
29				X	X	X	X											160 00	HE	PHX-072770	12/5/1932	CANC 11/29/1938,	
29								X	X	X	X							160 00	HE	PHX-072771	12/5/1932	REL 11/11/1933,	
30	X	X	X	X														160 00	PATENT / HE	1065984	9/8/1933		
30											X	X	X	X				160 00	PATENT / HE	1071262	8/1/1934		
26				X	X			X	X									160 00	PATENT / HE	1090392	5/27/1937		
16	X	X	X	X	X	X	X	X	X	X	X	X	X	X	X								
32	X	X	X	X	X	X	X	X	X	X	X	X	X	X	X			520 00	QCD TO US / SX	PHX-077263	3/2/1939	6S 6W,	
2						X	X									1-4			QCD TO US / SX	PHX-077290	3/2/1939		

TOWNSHIP 03 NORTH RANGE 06 WEST OF THE GILA & SALT RIVER MERIDIAN, ARIZONA

SECS	SUBDIVISION																Acres	Kind of Entry or Purpose	Serial Number or Order Number	Action Date	Remarks			
	NE 1/4				NW 1/4				SW 1/4				SE 1/4									Lots	Other Description	
	NE	NW	SW	SE	NE	NW	SW	SE	NE	NW	SW	SE	NE	NW	SW	SE								
For orders affecting disposal or use of unidentified lands withdrawn for classification, minerals, water, and/or other public purposes, and Indian treaties, refer to Index to Miscellaneous Documents																								
20									X	X	X	X							160.00	PATENT / HE	1103436	6/23/1939		
2									X	X	X	X	X	X	X	X				QCD TO US / SX	PHX-075455	4/4/1940	OTHER TPS 3N 7W, 3N 9W, 12N 14W, 16N 16W, 16N 17W, 16N 20W, 16 1/2N 13W, 16 1/2N 14W, 16 1/2N 15W, 22N 18W, 24N 18W,	
16													X			X								
36									X	X	X	X	X						1N 14W,	QCD TO US / SX	PHX-078039	1/12/1942	OPEN TO ENTRY 5/31/1982,	
2			X	X																QCD TO US / SX	PHX-080237	2/24/1947	3N 15W,	
36	X	X	X	X	X	X	X	X												QCD TO US / SX	PHX-080325	9/27/1948	EFF 9/11/1990 THE LANDS ARE OPEN TO STATE INDEMNITY SELECTION ONLY,	
23	X																			RI RESERVOIR AND HOLDING TRAP	373	1/21/1949		
27			X																	RI WELL, STORAGE TANK, TROUGHS, AND CORRALS	376	4/20/1949		
32													X	X	X									
36													X	X	X				1N 7W,	QCD TO US / SX	PHX-080984	7/20/1949	OPEN TO ENTRY 9/23/1954,	
																			M&B,	RI FENCE	6-C-113	1/15/1950	3N 4W,	
2			X	X															80.00	OPENING TO ENTRY	12770	9/19/1950	39N 4W,	
																			M&B,	RI HOVIS DIVISION FENCE	6-C-132	10/ /1951	2N 5W,	
15																								
16																								
19																								
20																								
21																								
22																								
23																								
24																			M&B, SUBDIV UNDEF,	RW CANAL	AR-03774	7/18/1952	11N 18W, REL AND CASE CLOSED 7/15/1985,	
33	X																			RI EARTHEN RESERVOIR	458	11/20/1952		
36																			M&B,	RI ARNOLD-HOVIS FENCE	136	2/ /1953	2N 5W,	
32													X	X	X									
36													X	X	X					O OPENING TO ENTRY	5-7-A	2/15/1954	6N 1W,	
32													X	X	X									
36													X	X	X				120.00					
36													X	X	X				120.00	O OPENING TO ENTRY	12-A	9/23/1954	21N 17W,	
1			X	X	X	X	X	X	X	X	X	X	X	X	X	X	1-4							

TOWNSHIP 03 NORTH RANGE 06 WEST OF THE GILA & SALT RIVER MERIDIAN, ARIZONA

SECS	SUBDIVISION																Acres	Kind of Entry or Purpose	Serial Number or Order Number	Action Date	Remarks		
	NE 1/4				NW 1/4				SW 1/4				SE 1/4									Lots	Other Description
	NE	NW	SW	SE	NE	NW	SW	SE	NE	NW	SW	SE	NE	NW	SW	SE							
For orders affecting disposal or use of unidentified lands withdrawn for classification, minerals, water, and/or other public purposes, and Indian treaties, refer to Index to Miscellaneous Documents																							
2			X	X			X	X	X	X	X	X	X	X	X	X	1-4						
3			X	X									X	X	X	X	1,2						
11	X	X	X	X									X	X	X	X							
12																		ALL;	PATENT / PX	1198463	8/20/1959	4N 4W,	
13									X														
21													X						RI RAINWATER CATCHMENT		10/24/1961	OTHER TPS: 3N 7W, 4N 7W,	
13																		ALL;					
14																		ALL;					
15																		ALL;					
16																		ALL;					
17																		ALL;					
18																		ALL;					
19																		ALL;					
20	X	X	X	X	X	X	X	X					X	X	X	X							
21	X	X	X	X	X	X	X	X															
22	X	X	X	X																			
23																		ALL;					
24																		ALL;					
30									X				X				1-4	5N 1E,	APLN / WDL CENTRAL ARIZONA PROJECT	AR-031307	2/19/1962	WITHDRAWN FROM ALL FORMS OF APPROPRIATION UNDER THE PUBLIC LAND LAWS, INCLUDING THE GENERAL MINING LAWS AND MINERAL LEASING LAWS; SEG TO TERM 10/20/1991; RECL; LD TP: 5N 1E; PART TERM 5/12/1965; TERM AND OPEN TO ENTRY 10/20/1991; APLN WDN AND CASE CLOSED 4/2/2003;	
14													X	X	X	X							
15	X	X	X	X	X	X	X	X															
16	X	X	X	X	X	X	X	X															
17	X	X	X	X	X	X	X	X															
18	X	X	X	X	X				X	X							1-4						
20													X	X	X	X							
23									X	X	X	X											
30									X				X				3, 4		PART ERM WDL CENTRAL ARIZONA PROJECT, APLN 2/19/1962	AR-031307	5/12/1965	LD TP: 5N 1E,	

TOWNSHIP 03 NORTH RANGE 06 WEST OF THE GILA & SALT RIVER MERIDIAN, ARIZONA

SECS	SUBDIVISION																Acres	Kind of Entry or Purpose	Serial Number or Order Number	Action Date	Remarks		
	NE 1/4				NW 1/4				SW 1/4				SE 1/4									Lots	Other Description
	NE	NW	SW	SE	NE	NW	SW	SE	NE	NW	SW	SE	NE	NW	SW	SE							
For orders affecting disposal or use of unidentified lands withdrawn for classification, minerals, water, and/or other public purposes, and Indian treaties, refer to Index to Miscellaneous Documents																							
14													X	X	X	X		160.00					
15		X	X				X	X										160.00					
18												X						40.00	APLN / WDL CENTRAL ARIZONA PROJECT	A-997	5/12/1967	WITHDRAWN FROM ALL FORMS OF LOCATION, SALE OR ENTRY UNDER THE MINERAL AND NONMINERAL PUBLIC LAND LAWS; SEG TO TERM 10/20/1991; RECL. TERM AND OPEN TO ENTRY 10/20/1991; APLN WDN AND CASE CLOSED 4/2/2003.	
3					X	X	X	X	X	X	X	X											
4																						ALL;	
5																						ALL;	
6																						ALL;	
7																						ALL;	
8																						ALL;	
9																						ALL;	
10																						ALL;	
11					X	X	X	X	X	X	X	X											
13																						ALL;	
14																						ALL;	
15																						ALL;	
16																						ALL;	
17																						ALL;	
18																						ALL;	
19																						ALL;	
20																						ALL;	
21																						ALL;	
22																						ALL;	
23																						ALL;	
24																						ALL;	
25																						ALL;	
26																						ALL;	
27																						ALL;	
28																						ALL;	

TOWNSHIP 03 NORTH RANGE 06 WEST OF THE GILA & SALT RIVER MERIDIAN, ARIZONA

SECS	SUBDIVISION																Acres	Kind of Entry or Purpose	Serial Number or Order Number	Action Date	Remarks		
	NE 1/4				NW 1/4				SW 1/4				SE 1/4									Lots	Other Description
	NE	NW	SW	SE	NE	NW	SW	SE	NE	NW	SW	SE	NE	NW	SW	SE							
For orders affecting disposal or use of unidentifed lands withdrawn for classification, minerals, water, and/or other public purposes, and Indian treaties, refer to Index to Miscellaneous Documents																							
29																		ALL,					
30					X	X			X	X	X	X											
32																		ALL,					
33																		ALL,					
34																		ALL,					
35																		ALL,					
36																		ALL, 1N 4W,	O PROPOSED CL FOR MULTIPLE USE MANAGEMENT	A-1100	7/21/1967	SEGREGATES THE PUBLIC LANDS FROM APPROPRIATION UNDER AGRICULTURAL LAND LAWS, PS, SX, PUB IN FR 7/27/1967, O CL 10/17/1967, PUB IN FR 10/23/1967, CL TERM 10/7/1981,	
28									X	X	X	X											
29																		ALL,					
30									X				X				3, 4						
33																		1596 91	LEASE / OG	A-4703	5/5/1970	EFF 6/1/1970, TERM 8/6/1971, SUBJ TO APLN 9/20/1971,	
34																							
35																		1280 00	LEASE / OG	A-4704	5/5/1970	EFF 6/1/1970, REL 8/6/1971, SUBJ TO APLN 9/20/1971,	
20													X	X	X	X							
21									X	X	X	X	X	X	X	X							
22													X	X	X	X							
25																		ALL,					
26	X	X	X	X	X				X	X			X	X	X	X							
27	X	X	X	X									X	X	X	X							
28	X	X	X	X	X	X	X	X					X	X	X	X		2560 00	LEASE / OG	A-4705	5/13/1970	EFF 6/1/1970, REL 8/6/1971, SUBJ TO APLN 9/20/1971,	
1			X	X		X	X	X	X	X	X	X	X	X	X	X	1-3						
2													X		X	X							
11	X	X	X	X									X			X							
12					X	X	X	X	X	X	X	X						LD TP 5N 3E,	NOTICE OF PROPOSED WDL / MINERAL ENTRY, CENTRAL ARIZONA PROJECT	A-6593	3/4/1972	WITHDRAWN FROM MINERAL LOCATION, ENTRY AND PATENT UNDER THE MINING LAWS, INCLUDING THE MINERAL LEASING LAWS, PART TERM 2/2/1983, SEG TERM, OPEN TO ENTRY AND CASE CLOSED 12/20/1990,	
29																		ALL,					
30									X				X				1-4						
33																		1513 80	LEASE / OG	A-11103	11/21/1978	EFF 12/1/1978, TERM 12/1/1983, OG SIM, CASE CLOSED 11/1/1984,	

TOWNSHIP 03 NORTH RANGE 06 WEST OF THE GILA & SALT RIVER MERIDIAN, ARIZONA

SECS	SUBDIVISION																Acres	Kind of Entry or Purpose	Serial Number or Order Number	Action Date	Remarks			
	NE 1/4				NW 1/4				SW 1/4				SE 1/4									Lots	Other Description	
	NE	NW	SW	SE	NE	NW	SW	SE	NE	NW	SW	SE	NE	NW	SW	SE								
For orders affecting disposal or use of unidentified lands withdrawn for classification, minerals, water, and/or other public purposes, and Indian treaties, refer to Index to Miscellaneous Documents																								
18	X	X	X	X					X	X			X	X	X	X	1-4							
19	X	X	X	X					X	X			X	X	X	X	1-4	3N 7W,	1266 40	LEASE / OG	A-11106	7/12/1978	EFF 12/1/1978, TERM 12/1/1983, CASE CLOSED 11/10/1984,	
15																		ALL,						
20	X	X	X	X	X	X	X	X							X	X								
21																		ALL,						
22	X	X	X	X																				
28																		ALL,	2560 00	LEASE / OG	A-13294	7/14/1980	EFF 8/1/1980, TERM 8/1/1983, OG SIM AUG 1984, CASE CLOSED 11/1/1984,	
13																		ALL,						
14																		ALL,						
23																		ALL,						
24																		ALL,	2560 00	LEASE / OG	A-13295	7/14/1980	EFF 8/1/1980, TERM 8/1/1983, OG SIM AUG 1984, CASE CLOSED 11/1/1984,	
22													X	X	X	X								
25					X	X	X	X	X	X	X	X												
26	X	X	X	X	X				X	X			X	X	X	X								
27	X	X	X	X									X	X	X	X								
34																		ALL,						
35																		ALL,	2560 00	LEASE / OG	A-13296	7/14/1980	EFF 8/1/1980, TERM 8/1/1983, OG SIM AUG 1984, CASE CLOSED 11/1/1984,	
3		X	X		X	X	X	X	X	X	X	X	X	X	X	X	1-4							
4		X	X		X	X	X	X	X	X	X	X	X	X	X	X	1-4							
5		X	X		X	X	X	X	X	X	X	X	X	X	X	X	1-4							
6		X	X		X	X			X	X	X	X	X	X	X	X	1-7		2554 68	LEASE / OG	A-13333	7/14/1980	EFF 8/1/1980, TERM 8/1/1983, OG SIM AUG 1984, CASE CLOSED 11/11/1984,	
7	X	X	X	X	X				X	X			X	X	X	X	1-4							
8																		ALL,						
9																		ALL,						
17																		ALL,	2554 84	LEASE / OG	A-13334	7/14/1980	EFF 8/1/1980, TERM 8/1/1983, OG SIM AUG 1984, CASE CLOSED 11/1/1984,	
25	X	X	X	X									X	X	X	X		3N 5W,	320 00	LEASE / OG	A-13314	7/15/1980	EFF 8/1/1980, TERM 8/1/1983, OG SIM, CASE CLOSED 11/1/1984,	
1																	4							
10																		ALL,						
11					X	X	X	X	X	X	X	X												
12	X	X	X	X									X	X	X	X			1319 93	LEASE / OG	A-13317	5/29/1981	EFF 6/1/1981, TERM 6/1/1983, OG SIM SEP 1983,	

TOWNSHIP 03 NORTH RANGE 06 WEST OF THE GILA & SALT RIVER MERIDIAN, ARIZONA

SECS	SUBDIVISION																Acres	Kind of Entry or Purpose	Serial Number or Order Number	Action Date	Remarks		
	NE 1/4				NW 1/4				SW 1/4				SE 1/4									Lots	Other Description
	NE	NW	SW	SE	NE	NW	SW	SE	NE	NW	SW	SE	NE	NW	SW	SE							
For orders affecting disposal or use of unidentified lands withdrawn for classification, minerals, water, and/or other public purposes, and Indian treaties, refer to Index to Miscellaneous Documents																							
1			X	X			X	X	X	X	X	X	X	X	X	X	1-3						
11	X	X	X	X									X	X	X	X							
12					X	X	X	X	X	X	X	X						1239 91	LEASE / OG	A-15893	5/30/1981	EFF 6/1/1981, TERM 6/1/1984, OG SIM DEC 1984, CASE CLOSED 3/1/1985,	
36									X	X	X	X	X					O OPENING	PHX-078039	5/31/1982			
1			X	X				X			X	X	X	X	X	X	1-3						
11	X	X	X	X									X			X							
12					X	X	X	X	X	X	X	X						PART TERM NOTICE OF PROPOSED WDL / MINERAL ENTRY, CENTRAL ARIZONA PROJECT	A-6593	2/2/1983	SEG TERM 3/4/1983, OTHER TPS 4N 4W, 4N 5W, 4N 6W, 5N 3W,		
20																		M&B,					
21																		M&B,					
28																		M&B,					
29																		M&B,					
32																		M&B,					
20				X			X											RW TRANSMISSION LINE	A-19275	8/6/1984	TO TERM 8/5/2014, 2N 6W,		
28											X												
29	X	X	X	X	X	X							X			X							
33					X	X	X	X	X	X	X	X			X		32 76	RW WATER DISTRIBUTION SYSTEM	A-20017	1/7/1985	PERPETUAL,		
13									X	X	X	X			X	X							
14											X	X	X	X	X	X							
15									X	X	X	X			X	X							
16									X	X	X	X	X	X	X	X							
17											X	X			X	X							
18												X			X	X							
19	X	X	X		X			X									1-3						
20	X	X			X	X																	
21	X	X																NWNNW,					
22	X																						
23		X			X	X																	
24	X	X	X	X	X	X												LD TP 5N 1E,					
																		RW CENTRAL ARIZONA PROJECT	A-22075	5/13/1986	PERPETUAL,		

TOWNSHIP 03 NORTH RANGE 06 WEST OF THE GILA & SALT RIVER MERIDIAN, ARIZONA

SECS	SUBDIVISION																Acres	Kind of Entry or Purpose	Serial Number or Order Number	Action Date	Remarks		
	NE 1/4				NW 1/4				SW 1/4				SE 1/4									Lots	Other Description
	NE	NW	SW	SE	NE	NW	SW	SE	NE	NW	SW	SE	NE	NW	SW	SE							
For orders affecting disposal or use of unidentified lands withdrawn for classification, minerals, water, and/or other public purposes, and Indian treaties, refer to index to Miscellaneous Documents																							
32									X	X								W2SWNW,		RW ROAD	A-22858	10/2/1987	TO TERM 10/1/2017,
3					X	X	X	X	X	X							3,4						
4			X	X					X	X	X	X	X	X	X	X	1-4						
5			X	X					X	X	X	X	X	X	X	X	1-4						
6			X	X					X	X			X	X	X	X	1-7						
7	X	X	X	X	X				X	X			X	X	X	X	1-4						
8																		ALL,					
9																		ALL,					
10																		ALL,					
11					X	X	X	X	X	X	X	X											
13																		ALL,					
14																		ALL,					
15																		ALL,					
16																		ALL,					
17																		ALL,					
18	X	X	X	X	X				X	X			X	X	X	X	1-4						
19	X	X	X	X	X				X	X			X	X	X	X	1-4						
20	X	X	X	X	X	X	X						X	X	X	X							
21																		ALL,					
22	X	X	X	X									X	X	X	X							
23																		ALL,					
24																		ALL,					
25																		ALL,					
26	X	X	X	X	X				X	X			X	X	X	X							
27	X	X	X	X									X	X	X	X							
28																		ALL,					
29																		ALL,					
30									X				X				1-4						
32																		ALL,					
33																		ALL,					

TOWNSHIP 03 NORTH RANGE 06 WEST OF THE GILA & SALT RIVER MERIDIAN, ARIZONA

SECS	SUBDIVISION																Acres	Kind of Entry or Purpose	Serial Number or Order Number	Action Date	Remarks		
	NE 1/4				NW 1/4				SW 1/4				SE 1/4									Lots	Other Description
	NE	NW	SW	SE	NE	NW	SW	SE	NE	NW	SW	SE	NE	NW	SW	SE							
For orders affecting disposal or use of unidentified lands withdrawn for classification, minerals, water, and/or other public purposes, and Indian treaties, refer to Index to Miscellaneous Documents																							
34																			ALL,				
35																			ALL,				
36																			ALL, LD TP 2N 6W,	NORA / PX	A-23149	1/7/1988	SEGREGATES THE LANDS FROM APPROPRIATION UNDER THE PUBLIC LAND LAWS, INCLUDING THE MINING LAWS, BUT NOT THE MINERAL LEASING LAWS, SEG TO TERM 1/6/1990
14																		3					
19			X					X			X	X	X	X	X			4, 7-9					
20						X	X											3, 4					
22			X	X								X	X	X	X								
23	X		X	X			X	X	X	X	X	X	X	X	X			1-3					
24						X	X	X	X	X	X	X	X	X	X			2-4					
25																			ALL,				
26	X	X	X	X	X			X	X			X	X	X	X	X							
27	X	X	X	X									X	X	X	X							
28	X	X	X	X			X	X	X	X	X	X	X	X	X	X							
29		X	X	X	X	X	X	X	X	X	X	X	X	X	X	X							
30								X				X						1-4					
32																			ALL,				
33																			ALL,				
34																			ALL,				
35																			ALL,				
36																			ALL, LD TP 2N 5W,	NORA / PX	A-23254	4/5/1988	SEGREGATES THE LANDS FROM APPROPRIATION UNDER THE PUP' LAND LAWS, INCLUDING THE MINING LAWS, SEG TO TERM 4/4/199
13	X	X	X	X								X	X	X	X								
24	X	X	X	X								X	X	X	X								
25	X	X	X	X								X	X	X	X								
36	X	X	X	X								X	X	X	X				2N 5W,	R/W ROAD	A-23351	6/3/1988	PERPETUAL, RS 2477,
14																		3					
19			X					X			X	X	X	X	X			4, 7-9					
20						X	X											3, 4					
22			X	X								X	X	X	X								

TOWNSHIP 03 NORTH RANGE 06 WEST OF THE GILA & SALT RIVER MERIDIAN, ARIZONA

SECS	SUBDIVISION																Acres	Kind of Entry or Purpose	Serial Number or Order Number	Action Date	Remarks		
	NE 1/4				NW 1/4				SW 1/4				SE 1/4									Lots	Other Description
	NE	NW	SW	SE	NE	NW	SW	SE	NE	NW	SW	SE	NE	NW	SW	SE							
For orders affecting disposal or use of unidentifed lands withdrawn for classification, minerals, water, and/or other public purposes, and Indian treaties, refer to Index to Miscellaneous Documents																							
23	X		X	X			X	X	X	X	X	X	X	X	X	X	1-3						
24							X	X	X	X	X	X	X	X	X	X	2-4						
25																		ALL,					
26	X	X	X	X	X				X	X			X	X	X	X							
27	X	X	X	X									X	X	X	X							
28	X	X	X	X			X	X	X	X	X	X	X	X	X	X							
29		X	X	X	X	X	X	X	X	X	X	X	X	X	X	X							
30									X				X				1-4						
33																		ALL,					
34																		ALL,					
35																		ALL, 2N 5W,	PATENT / PX	02-88-0033	6/6/1988	(A-23254),	
32																		ALL, 2N 6W,	DEED / PX	AZ-88-008	6/6/1988	(A-23254),	
36																		ALL, LD TP 2N 5W,	APLN / IL	AZA-23648-02	1/2/1990	SURFACE ONLY, SEGREGATES THE LAND FROM THE PUBLIC LAND LAWS, INCLUDING THE MINING LAWS, BUT NOT THE MINERAL LEASING LAWS, SEG TO TERM 11/27/1991, EFF 11/28/1989,	
3							X	X	X	X	X	X					3, 4						
4			X	X			X	X	X	X	X	X	X	X	X	X	1-4						
5			X	X			X	X	X	X	X	X	X	X	X	X	1-4						
6			X	X			X	X					X	X	X	X	1-7						
7	X	X	X	X	X				X	X			X	X	X	X	1-4						
8																		ALL,					
9																		ALL,					
10																		ALL,					
11					X	X	X	X	X	X	X	X											
13																	3						
14																	3, 6						
15																	4, 5						
16	X	X	X	X	X	X	X	X									4						
17	X	X	X	X	X	X	X	X															
18	X	X	X	X	X				X	X							1-4						

TOWNSHIP 03 NORTH RANGE 06 WEST OF THE GILA & SALT RIVER MERIDIAN, ARIZONA

SECS	SUBDIVISION																Acres	Kind of Entry or Purpose	Serial Number or Order Number	Action Date	Remarks		
	NE 1/4				NW 1/4				SW 1/4				SE 1/4									Lots	Other Description
	NE	NW	SW	SE	NE	NW	SW	SE	NE	NW	SW	SE	NE	NW	SW	SE							
For orders affecting disposal or use of unidentified lands withdrawn for classification, minerals, water, and/or other public purposes, and Indian treaties, refer to Index to Miscellaneous Documents																							
19																	5						
20			X	X										X	X	X	X	1,2					
21			X	X	X			X	X	X	X	X	X	X	X	X	1-3,5						
22		X															1						
36																		ALL, LD TP 3N 6W,	NORA / PX	AZA-23149-A	1/8/1990	SEGREGATES THE LANDS FROM THE PUBLIC LAND LAWS, INCLUDING THE MINING LAWS, BUT NOT THE MINERAL LEASING LAWS OR FR EXCHANGE, SEG TO TERM 1/7/1992.	
36	X	X	X	X	X	X	X	X									320.00	OPENING ORDER		PHX-080325	9/11/1990	THE LANDS ARE OPEN FOR ENTRY FOR STATE SELECTION APPLICATION ONLY.	
36																		ALL,	IL	593	12/3/1990	(AZA-23648-02), LD TP 2N 5W,	
1			X	X			X	X	X	X	X	X	X	X	X	X	1-4						
3			X	X										X	X	X	X	1,2					
11	X	X	X	X										X	X	X	X						
12																		ALL, LD TP 4N 4W,	NORA / CMI	AZA-25276	8/12/1991	SEGREGATES THE MINERAL INTEREST FROM APPROPRIATION UNDER THE PUBLIC LAND LAWS, INCLUDING THE MINING LAWS, SEG TO TERM 8/11/1993 APLN WDN AND CASE CLOSED 7/23/1993.	
1			X	X			X	X	X	X	X	X	X	X	X	X	1-4						
3			X	X										X	X	X	X	1,2					
11	X	X	X	X										X	X	X	X						
12																		ALL,	NORA / CMI	AZA-28010	7/6/1993	SEGREGATES THE MINERAL INTEREST FROM ALL APPROPRIATION UNDER THE PUBLIC LAND LAWS, INCLUDING THE MINING LAWS, SEG TO TERM 7/23/1995, LD TP 4N 4W,	
3			X	X										X	X	X	X	1,2					
11	X	X	X	X										X	X	X	X			PATENT / CMI	02-95-0032	7/11/1995	(AZA-28010),
12																		ALL,	PATENT / CMI	02-95-0033	7/11/1995	(AZA-28010), LD TP 5N 4W,	
1			X	X			X	X	X	X	X	X	X	X	X	X	1-4	LD TP 3N 5W,	PATENT / CMI	02-95-0036	7/11/1995	(AZA-28010),	
3																	1,2	S2NE, SE,				LOCATABLES ONLY,	
11	X	X	X	X	X	X	X	X										LD TP 3N 5W,	APLN / CMI	AZA-29195	7/28/1995	LOCATABLES ONLY, SEGREGATES THE MINERAL INTEREST FROM THE MINING LAWS AND MINERAL LEASING LAWS, SEG TO TERM 7/27/1997,	

**BUREAU OF LAND MANAGEMENT
CASE RECORDATION
(LIVE) SERIAL REGISTER PAGE**

Run Date/Time: 08/17/17 02:16 PM

Page 1 of 4

01 06-17-1902;032STAT0388;43USC416

**Total Acres
30,744.430**

**Serial Number
AZA--- - 000997**

Case Type 231201: WDL-RECLAMATION

Commodity 952: SUBJECT TO PRIOR RIGHTS

Case Disposition: CLOSED Case File Juris:

Serial Number: AZA--- - 000997

Name & Address	Int Rel	%Interest
BR REGIONAL OFFICE BOX 61470 BOULDER CITY NV 89006	APPLICANT	100.00000000

Serial Number: AZA--- - 000997

Mer Twp	Rng	Sec	SType	Nr	Suff	Subdivision	District/Resource Area	County	Mgmt Agency
14	0050N	0010E	023			N2N2NE;	HASSAYAMPA FO	MARICOPA	BUREAU OF LAND MGMT
14	0050N	0010E	024			N2NW, SENW;	HASSAYAMPA FO	MARICOPA	BUREAU OF LAND MGMT
14	0050N	0010E	024			E2SWNW, E2W2SWNW;	HASSAYAMPA FO	MARICOPA	BUREAU OF LAND MGMT
14	0050N	0010E	029			E2E2;	HASSAYAMPA FO	MARICOPA	BUREAU OF LAND MGMT
14	0050N	0010W	012			SWSE,	HASSAYAMPA FO	MARICOPA	BUREAU OF LAND MGMT
14	0050N	0010W	012			4;	HASSAYAMPA FO	MARICOPA	BUREAU OF LAND MGMT
14	0050N	0010W	013			W2NE, NW, N2SW, NWSE;	HASSAYAMPA FO	MARICOPA	BUREAU OF LAND MGMT
14	0050N	0010W	013			1-3;	HASSAYAMPA FO	MARICOPA	BUREAU OF LAND MGMT
14	0050N	0010W	014			N2, N2S2, SWSW,	HASSAYAMPA FO	MARICOPA	BUREAU OF LAND MGMT
14	0050N	0010W	015			NENE, S2NE, S2;	HASSAYAMPA FO	MARICOPA	BUREAU OF LAND MGMT
14	0050N	0010W	022			NENE, SWNW;	HASSAYAMPA FO	MARICOPA	BUREAU OF LAND MGMT
14	0050N	0020E	033			N2, NWSW;	HASSAYAMPA FO	MARICOPA	BUREAU OF LAND MGMT
14	0050N	0020E	034			N2NW, SWNW;	HASSAYAMPA FO	MARICOPA	BUREAU OF LAND MGMT
14	0040N	0030E	022			W2SWNE, W2SWNWNE;	HASSAYAMPA FO	MARICOPA	BUREAU OF LAND MGMT
14	0040N	0040W	008			SW;	HASSAYAMPA FO	MARICOPA	BUREAU OF LAND MGMT
14	0040N	0040W	014			S2NE, NESW, S2SW, SE;	HASSAYAMPA FO	MARICOPA	BUREAU OF LAND MGMT
14	0040N	0040W	017			ALL,	HASSAYAMPA FO	MARICOPA	BUREAU OF LAND MGMT
14	0040N	0040W	018			W2E2;	HASSAYAMPA FO	MARICOPA	BUREAU OF LAND MGMT
14	0040N	0040W	019			E2;	HASSAYAMPA FO	MARICOPA	BUREAU OF LAND MGMT
14	0040N	0040W	020			NW;	HASSAYAMPA FO	MARICOPA	BUREAU OF LAND MGMT
14	0040N	0040W	020	39			HASSAYAMPA FO	MARICOPA	BUREAU OF LAND MGMT
14	0040N	0040W	021	39			HASSAYAMPA FO	MARICOPA	BUREAU OF LAND MGMT
14	0040N	0040W	022	39			HASSAYAMPA FO	MARICOPA	BUREAU OF LAND MGMT
14	0040N	0040W	024	37			HASSAYAMPA FO	MARICOPA	BUREAU OF LAND MGMT
14	0040N	0040W	028			S2NE,	HASSAYAMPA FO	MARICOPA	BUREAU OF LAND MGMT
14	0040N	0040W	029	39			HASSAYAMPA FO	MARICOPA	BUREAU OF LAND MGMT
14	0040N	0040W	030	39			HASSAYAMPA FO	MARICOPA	BUREAU OF LAND MGMT
14	0030N	0050W	005			SWSW;	HASSAYAMPA FO	MARICOPA	BUREAU OF LAND MGMT
14	0030N	0050W	006			SWNE, SENW, N2SE, SESE;	HASSAYAMPA FO	MARICOPA	BUREAU OF LAND MGMT
14	0030N	0050W	006			2-5;	HASSAYAMPA FO	MARICOPA	BUREAU OF LAND MGMT
14	0030N	0050W	007			NENE;	HASSAYAMPA FO	MARICOPA	BUREAU OF LAND MGMT
14	0030N	0050W	008			SWNE, N2NW, SENW, NESW, SE;	HASSAYAMPA FO	MARICOPA	BUREAU OF LAND MGMT
14	0030N	0050W	009			NWSW, S2SW;	HASSAYAMPA FO	MARICOPA	BUREAU OF LAND MGMT
14	0030N	0050W	016			W2,	HASSAYAMPA FO	MARICOPA	BUREAU OF LAND MGMT
14	0030N	0060E	026			NESW, S2SW,	LOWER SONORAN FO	MARICOPA	FORT MCDOWELL RESRV
14	0030N	0060E	026			NESW, S2SW,	LOWER SONORAN FO	MARICOPA	BUREAU OF LAND MGMT
14	0030N	0060E	026			11, 12;	LOWER SONORAN FO	MARICOPA	BUREAU OF LAND MGMT
14	0030N	0060W	014			SE;	HASSAYAMPA FO	MARICOPA	BUREAU OF LAND MGMT
14	0030N	0060W	015			S2N2;	HASSAYAMPA FO	MARICOPA	BUREAU OF LAND MGMT
14	0030N	0060W	018			SESW,	HASSAYAMPA FO	MARICOPA	BUREAU OF LAND MGMT
14	0010N	0070E	008			NESE;	LOWER SONORAN FO	MARICOPA	BUREAU OF LAND MGMT
14	0020N	0070E	004			10;	LOWER SONORAN FO	MARICOPA	TONTO NF
14	0020N	0070E	004			10,	LOWER SONORAN FO	MARICOPA	SALT RIVER RESRV
14	0020N	0070E	005			8, 9;	LOWER SONORAN FO	MARICOPA	TONTO NF
14	0020N	0070E	005			8, 9,	LOWER SONORAN FO	MARICOPA	SALT RIVER RESRV
14	0030N	0070W	023			S2SW;	HASSAYAMPA FO	MARICOPA	BUREAU OF LAND MGMT
14	0030N	0070W	024			NENE, S2NE, SENW,	HASSAYAMPA FO	MARICOPA	BUREAU OF LAND MGMT
14	0030N	0070W	027			N2SE, SWSE;	HASSAYAMPA FO	MARICOPA	BUREAU OF LAND MGMT
14	0030N	0070W	028			S2NE, SW;	HASSAYAMPA FO	MARICOPA	BUREAU OF LAND MGMT

**NO WARRANTY IS MADE BY BLM
FOR USE OF THE DATA FOR
PURPOSES NOT INTENDED BY BLM**

**BUREAU OF LAND MANAGEMENT
CASE RECORDATION
(LIVE) SERIAL REGISTER PAGE**

Run Date/Time: 08/17/17 02:16 PM

Page 2 of 4

14	0030N	0070W	029	ALIQ	NENE,S2S2;	HASSAYAMPA FO	MARICOPA	BUREAU OF LAND MGMT
14	0030N	0070W	031	ALIQ	NE,E2NW;	HASSAYAMPA FO	MARICOPA	BUREAU OF LAND MGMT
14	0030N	0070W	031	LOTS	2;	HASSAYAMPA FO	MARICOPA	BUREAU OF LAND MGMT
14	0020S	0080E	015	ALIQ	E2NW,E2;	LOWER SONORAN FO	PINAL	BUREAU OF LAND MGMT
14	0020N	0080W	002	ALIQ	S2N2,S2,	HASSAYAMPA FO	MARICOPA	BUREAU OF LAND MGMT
14	0020N	0080W	002	LOTS	1,2,	HASSAYAMPA FO	MARICOPA	BUREAU OF LAND MGMT
14	0020N	0080W	010	ALIQ	NESW,N2SE;	HASSAYAMPA FO	MARICOPA	BUREAU OF LAND MGMT
14	0030N	0080W	028	ALIQ	S2,	HASSAYAMPA FO	MARICOPA	BUREAU OF LAND MGMT
14	0030N	0080W	031	ALIQ	NE;	HASSAYAMPA FO	MARICOPA	BUREAU OF LAND MGMT
14	0030N	0080W	032	ALIQ	NE;	HASSAYAMPA FO	MARICOPA	BUREAU OF LAND MGMT
14	0030N	0080W	033	ALIQ	N2NE,NW;	HASSAYAMPA FO	MARICOPA	BUREAU OF LAND MGMT
14	0030N	0080W	036	ALIQ	SESW,NESE,S2SE;	HASSAYAMPA FO	MARICOPA	BUREAU OF LAND MGMT
14	0030N	0090W	022	ALIQ	S2NW,	HASSAYAMPA FO	MARICOPA	BUREAU OF LAND MGMT
14	0030N	0090W	030	ALIQ	NENW;	HASSAYAMPA FO	MARICOPA	BUREAU OF LAND MGMT
14	0040S	0100E	008	ALIQ	SESE;	TUCSON FO	PINAL	BUREAU OF LAND MGMT
14	0040S	0100E	009	ALIQ	S2SW,SWSE;	TUCSON FO	PINAL	BUREAU OF LAND MGMT
14	0040S	0100E	017	ALIQ	W2NE,NW;	TUCSON FO	PINAL	BUREAU OF LAND MGMT
14	0040S	0100E	018	ALIQ	NENE,S2NE,SESW,E2SW,NWSE;	TUCSON FO	PINAL	BUREAU OF LAND MGMT
14	0040S	0100E	018	LOTS	2-4,	TUCSON FO	PINAL	BUREAU OF LAND MGMT
14	0050S	0100E	006	ALIQ	S2NE;	TUCSON FO	PINAL	BUREAU OF LAND MGMT
14	0050S	0100E	006	LOTS	1,2;	TUCSON FO	PINAL	BUREAU OF LAND MGMT
14	0060S	0100E	030	ALIQ	SESW,SWSE,	TUCSON FO	PINAL	BUREAU OF LAND MGMT
14	0060S	0100E	030	LOTS	3,4,	TUCSON FO	PINAL	BUREAU OF LAND MGMT
14	0070S	0100E	005	ALIQ	S2N2,NESW,SE;	TUCSON FO	PINAL	BUREAU OF LAND MGMT
14	0070S	0100E	005	LOTS	1-4,	TUCSON FO	PINAL	BUREAU OF LAND MGMT
14	0070S	0100E	006	LOTS	1;	TUCSON FO	PINAL	BUREAU OF LAND MGMT
14	0070S	0100E	008	ALIQ	E2E2;	TUCSON FO	PINAL	BUREAU OF LAND MGMT
14	0080S	0100E	027	ALIQ	SESW,NWSE,S2SE;	TUCSON FO	PINAL	STATE LANDS
14	0080S	0100E	027	ALIQ	SESW,NWSE,S2SE,	TUCSON FO	PINAL	BUREAU OF LAND MGMT
14	0080S	0100E	034	MNR	E2NENW;	TUCSON FO	PINAL	BUREAU OF LAND MGMT
14	0030N	0100W	024	ALIQ	S2NE,SE,	HASSAYAMPA FO	MARICOPA	BUREAU OF LAND MGMT
14	0040S	0110E	007	LOTS	1,2,	TUCSON FO	PINAL	BUREAU OF LAND MGMT
14	0030N	0120W	027	ALIQ	SW;	YUMA FO	LA PAZ	BUREAU OF LAND MGMT
14	0030N	0130W	007	LOTS	3,4;	YUMA FO	LA PAZ	BUREAU OF LAND MGMT
14	0030N	0130W	007	LOTS	3,4,	LAKE HAVASU FO	LA PAZ	BUREAU OF LAND MGMT
14	0030N	0130W	008	ALIQ	SESE,	LAKE HAVASU FO	LA PAZ	BUREAU OF LAND MGMT
14	0030N	0130W	009	ALIQ	S2SW,SWSE;	LAKE HAVASU FO	LA PAZ	BUREAU OF LAND MGMT
14	0030N	0140W	013	ALIQ	NENW;	YUMA FO	LA PAZ	BUREAU OF LAND MGMT
14	0040N	0140W	003	ALIQ	S2NE,S2;	LAKE HAVASU FO	LA PAZ	BUREAU OF LAND MGMT
14	0040N	0140W	003	LOTS	1,2;	LAKE HAVASU FO	LA PAZ	BUREAU OF LAND MGMT
14	0040N	0140W	008	ALIQ	SWNW,SWSE;	LAKE HAVASU FO	LA PAZ	BUREAU OF LAND MGMT
14	0040N	0140W	018	ALIQ	N2NE,SENE,	LAKE HAVASU FO	LA PAZ	BUREAU OF LAND MGMT
14	0040N	0140W	021	ALIQ	NE;	LAKE HAVASU FO	LA PAZ	BUREAU OF LAND MGMT
14	0040N	0140W	035	ALIQ	NWSW,S2SW,SE;	LAKE HAVASU FO	LA PAZ	BUREAU OF LAND MGMT
14	0040N	0140W	036	ALIQ	N2;	LAKE HAVASU FO	LA PAZ	BUREAU OF LAND MGMT
14	0050N	0140W	017	ALIQ	W2NE,NW,S2;	LAKE HAVASU FO	LA PAZ	BUREAU OF LAND MGMT
14	0050N	0140W	017	LOTS	1,2,	LAKE HAVASU FO	LA PAZ	BUREAU OF LAND MGMT
14	0050N	0140W	019	ALIQ	E2W2,E2;	LAKE HAVASU FO	LA PAZ	BUREAU OF LAND MGMT
14	0050N	0140W	019	LOTS	1,2,	LAKE HAVASU FO	LA PAZ	BUREAU OF LAND MGMT
14	0050N	0140W	020	ALIQ	ALL;	LAKE HAVASU FO	LA PAZ	BUREAU OF LAND MGMT
14	0050N	0140W	030	ALIQ	NE,E2W2;	LAKE HAVASU FO	LA PAZ	BUREAU OF LAND MGMT
14	0050N	0140W	030	LOTS	3,4,	LAKE HAVASU FO	LA PAZ	BUREAU OF LAND MGMT
14	0050N	0140W	031	ALIQ	E2W2;	LAKE HAVASU FO	LA PAZ	BUREAU OF LAND MGMT
14	0050N	0140W	031	LOTS	1-4,	LAKE HAVASU FO	LA PAZ	BUREAU OF LAND MGMT
14	0050N	0140W	032	ALIQ	SWSW;	LAKE HAVASU FO	LA PAZ	BUREAU OF LAND MGMT
14	0060N	0140W	018	PROT	NW,N2SW,SESW,W2E2;	LAKE HAVASU FO	LA PAZ	BUREAU OF LAND MGMT
14	0050N	0150W	003	ALIQ	S2NW,N2SW,SESW,	LAKE HAVASU FO	LA PAZ	BUREAU OF LAND MGMT
14	0050N	0150W	003	LOTS	3,4;	LAKE HAVASU FO	LA PAZ	BUREAU OF LAND MGMT
14	0050N	0150W	010	ALIQ	E2NW,NESW;	LAKE HAVASU FO	LA PAZ	BUREAU OF LAND MGMT
14	0050N	0150W	011	ALIQ	SWNW;	LAKE HAVASU FO	LA PAZ	BUREAU OF LAND MGMT
14	0050N	0150W	015	ALIQ	NESE;	LAKE HAVASU FO	LA PAZ	BUREAU OF LAND MGMT

**BUREAU OF LAND MANAGEMENT
CASE RECORDATION
(LIVE) SERIAL REGISTER PAGE**

Run Date/Time: 08/17/17 02:16 PM

Page 3 of 4

14	0050N	0150W	023	ALIQU	E2NW,E2;	LAKE HAVASU FO	LA PAZ	BUREAU OF LAND MGMT
14	0050N	0150W	025	ALIQU	NWNE,S2NE,NW,S2;	LAKE HAVASU FO	LA PAZ	BUREAU OF LAND MGMT
14	0050N	0150W	026	ALIQU	E2NE;	LAKE HAVASU FO	LA PAZ	BUREAU OF LAND MGMT
14	0050N	0150W	036	ALIQU	NE,NENW,NESE,	LAKE HAVASU FO	LA PAZ	BUREAU OF LAND MGMT
14	0060N	0150W	009	ALIQU	W2;	LAKE HAVASU FO	LA PAZ	BUREAU OF LAND MGMT
14	0060N	0150W	013	ALIQU	SW,N2SE,SWSE;	LAKE HAVASU FO	LA PAZ	BUREAU OF LAND MGMT
14	0060N	0150W	014	ALIQU	SE,	LAKE HAVASU FO	LA PAZ	BUREAU OF LAND MGMT
14	0060N	0150W	016	ALIQU	W2;	LAKE HAVASU FO	LA PAZ	BUREAU OF LAND MGMT
14	0060N	0150W	017	ALIQU	E2E2;	LAKE HAVASU FO	LA PAZ	BUREAU OF LAND MGMT
14	0060N	0150W	020	ALIQU	NENE;	LAKE HAVASU FO	LA PAZ	BUREAU OF LAND MGMT
14	0060N	0150W	021	ALIQU	W2;	LAKE HAVASU FO	LA PAZ	BUREAU OF LAND MGMT
14	0060N	0150W	023	ALIQU	N2NE;	LAKE HAVASU FO	LA PAZ	BUREAU OF LAND MGMT
14	0060N	0150W	024	ALIQU	N2NW;	LAKE HAVASU FO	LA PAZ	BUREAU OF LAND MGMT
14	0060N	0150W	027	ALIQU	SWNW;	LAKE HAVASU FO	LA PAZ	BUREAU OF LAND MGMT
14	0060N	0150W	028	ALIQU	N2NW,SEW,NESW,E2;	LAKE HAVASU FO	LA PAZ	BUREAU OF LAND MGMT
14	0060N	0150W	033	ALIQU	NWNE,E2E2;	LAKE HAVASU FO	LA PAZ	BUREAU OF LAND MGMT
14	0060N	0150W	034	ALIQU	W2SE;	LAKE HAVASU FO	LA PAZ	BUREAU OF LAND MGMT
14	0070N	0150W	027	ALIQU	SWNW,W2SW;	LAKE HAVASU FO	LA PAZ	BUREAU OF LAND MGMT
14	0070N	0150W	028	ALIQU	N2SW,SESW,SE;	LAKE HAVASU FO	LA PAZ	BUREAU OF LAND MGMT
14	0070N	0150W	029	ALIQU	N2S2,SWSW,	LAKE HAVASU FO	LA PAZ	BUREAU OF LAND MGMT
14	0070N	0150W	030	ALIQU	NWNE,S2NE,E2W2,SE,	LAKE HAVASU FO	LA PAZ	BUREAU OF LAND MGMT
14	0070N	0150W	030	LOTS	1-3;	LAKE HAVASU FO	LA PAZ	BUREAU OF LAND MGMT
14	0070N	0160W	010	ALIQU	SWSE;	LAKE HAVASU FO	LA PAZ	BUREAU OF LAND MGMT
14	0070N	0160W	015	ALIQU	N2,NESW,N2SE,SESE;	LAKE HAVASU FO	LA PAZ	BUREAU OF LAND MGMT
14	0070N	0160W	016	ALIQU	NENE;	LAKE HAVASU FO	LA PAZ	BUREAU OF LAND MGMT
14	0070N	0160W	022	ALIQU	NENE,	LAKE HAVASU FO	LA PAZ	BUREAU OF LAND MGMT
14	0070N	0160W	023	ALIQU	NW,NESW;	LAKE HAVASU FO	LA PAZ	BUREAU OF LAND MGMT
14	0080N	0160W	006	PROT	SWSW,	LAKE HAVASU FO	LA PAZ	BUREAU OF LAND MGMT
14	0090N	0170W	010	PROT	SWNW;	LAKE HAVASU FO	LA PAZ	BUREAU OF LAND MGMT
14	0100N	0170W	006	ALIQU	SWNE,SEW,E2SW,NWSE,S2SE;	LAKE HAVASU FO	LA PAZ	BUREAU OF LAND MGMT
14	0100N	0170W	006	LOTS	3-7;	LAKE HAVASU FO	LA PAZ	BUREAU OF LAND MGMT
14	0100N	0170W	007	ALIQU	E2W2,E2;	LAKE HAVASU FO	LA PAZ	BUREAU OF LAND MGMT
14	0100N	0170W	007	LOTS	1;	LAKE HAVASU FO	LA PAZ	BUREAU OF LAND MGMT
14	0100N	0170W	015	ALIQU	S2;	LAKE HAVASU FO	LA PAZ	BUREAU OF LAND MGMT
14	0100N	0170W	018	ALIQU	E2W2,E2,	LAKE HAVASU FO	LA PAZ	BUREAU OF LAND MGMT
14	0100N	0170W	021	ALIQU	E2;	LAKE HAVASU FO	LA PAZ	BUREAU OF LAND MGMT
14	0100N	0170W	022	ALIQU	ALL;	LAKE HAVASU FO	LA PAZ	BUREAU OF LAND MGMT
14	0100N	0170W	028	ALIQU	E2,	LAKE HAVASU FO	LA PAZ	BUREAU OF LAND MGMT
14	0100N	0170W	030	ALIQU	E2W2,E2;	LAKE HAVASU FO	LA PAZ	BUREAU OF LAND MGMT
14	0100N	0170W	031	ALIQU	N2NE,SENE,	LAKE HAVASU FO	LA PAZ	BUREAU OF LAND MGMT
14	0090N	0180W	017	PROT	W2,	LAKE HAVASU FO	LA PAZ	BUREAU OF LAND MGMT
14	0100N	0180W	001	ALIQU	SENE,NESE,	LAKE HAVASU FO	LA PAZ	BUREAU OF LAND MGMT
14	0100N	0180W	001	LOTS	1,2;	LAKE HAVASU FO	LA PAZ	BUREAU OF LAND MGMT
14	0110N	0180W	023	ALIQU	SE;	LAKE HAVASU FO	LA PAZ	BUREAU OF LAND MGMT
14	0110N	0180W	024	ALIQU	SWNW,NWSW,S2SW;	LAKE HAVASU FO	LA PAZ	BUREAU OF LAND MGMT
14	0110N	0180W	025	ALIQU	S2;	LAKE HAVASU FO	LA PAZ	BUREAU OF LAND MGMT

Serial Number: AZA 000997

Relinquished/Withdrawn Lands

14	0050N	0010E	723	MNR	S2N2NE,S2NE,NW,	HASSAYAMPA FO	MARICOPA	BUREAU OF LAND MGMT
14	0050N	0010E	724	MNR	W2W2SWNW;	HASSAYAMPA FO	MARICOPA	BUREAU OF LAND MGMT
14	0050N	0010W	717	ALIQU	S2S2,	HASSAYAMPA FO	MARICOPA	BUREAU OF LAND MGMT
14	0050N	0010W	719	ALIQU	SEW,E2SW,SE,	HASSAYAMPA FO	MARICOPA	BUREAU OF LAND MGMT
14	0050N	0010W	719	LOTS	2-4;	HASSAYAMPA FO	MARICOPA	BUREAU OF LAND MGMT
14	0050N	0010W	720	ALIQU	N2,N2SW;	HASSAYAMPA FO	MARICOPA	BUREAU OF LAND MGMT
14	0050N	0010W	721	ALIQU	N2,	HASSAYAMPA FO	MARICOPA	BUREAU OF LAND MGMT
14	0040N	0040W	720	ALIQU	N2NE,SWNE;	HASSAYAMPA FO	MARICOPA	BUREAU OF LAND MGMT
14	0040N	0040W	720	LOTS	1-9,	HASSAYAMPA FO	MARICOPA	BUREAU OF LAND MGMT
14	0040N	0040W	721	ALIQU	NESW,S2SW,SE;	HASSAYAMPA FO	MARICOPA	BUREAU OF LAND MGMT
14	0040N	0040W	721	LOTS	1-7;	HASSAYAMPA FO	MARICOPA	BUREAU OF LAND MGMT
14	0040N	0040W	724	LOTS	1;	HASSAYAMPA FO	MARICOPA	BUREAU OF LAND MGMT

**NO WARRANTY IS MADE BY BLM
FOR USE OF THE DATA FOR
PURPOSES NOT INTENDED BY BLM**

**BUREAU OF LAND MANAGEMENT
CASE RECORDATION
(LIVE) SERIAL REGISTER PAGE**

Run Date/Time: 08/17/17 02:16 PM

Page 4 of 4

14 0040N 0040W 730	ALIQ	SENW,NWNE;	HASSAYAMPA FO	MARICOPA	BUREAU OF LAND MGMT
14 0040N 0040W 730	LOTS	3-12;	HASSAYAMPA FO	MARICOPA	BUREAU OF LAND MGMT
14 0030N 0060E 726	LOTS	7,8;	LOWER SONORAN FO	MARICOPA	FORT MCDOWELL RESRV
14 0010N 0070E 708	ALIQ	SWNE;	LOWER SONORAN FO	MARICOPA	BUREAU OF LAND MGMT
14 0010N 0070E 708	LOTS	1;	LOWER SONORAN FO	MARICOPA	BUREAU OF LAND MGMT
14 0040N 0130W 731	PROT	N2;	LAKE HAVASU FO	LA PAZ	BUREAU OF LAND MGMT
14 0060N 0150W 708	ALIQ	E2E2;	LAKE HAVASU FO	LA PAZ	BUREAU OF LAND MGMT
14 0060N 0150W 713	ALIQ	N2;	LAKE HAVASU FO	LA PAZ	BUREAU OF LAND MGMT

Serial Number: AZA--- - 000997

Act Date	Code	Action	Action Remarks	Pending Office
05/12/1967	124	APLN RECD		
05/12/1967	500	GEOGRAPHIC NAME	CENTRAL AZ PROJECT;	
05/12/1967	543	SEGREGATION (MINERAL)	ALL;	
05/12/1967	544	SEGREGATION (SURFACE)	ALL;	
05/12/1967	552	LAND SEGREGATED		
07/18/1967	610	PUBLISHED	32FR10518;	
08/17/1967	131	APLN WITHDRAWN IN PART		
11/08/1967	131	APLN WITHDRAWN IN PART		
11/05/1971	131	APLN WITHDRAWN IN PART		
07/29/1982	131	APLN WITHDRAWN IN PART		
10/12/1984	131	APLN WITHDRAWN IN PART		
07/01/1985	131	APLN WITHDRAWN IN PART		
07/25/1985	610	PUBLISHED	50FR30304;	
10/20/1991	372	SEGREGATION TERMINATED		
10/20/1991	873	OPEN TO ENTRY		
04/02/2003	130	APLN WITHDRAWN		
04/02/2003	970	CASE CLOSED		
07/28/2003	074	RESERVED FOR BLM-SO USE	ACKMT LTR TO BR	

Serial Number: AZA--- - 000997

Line Nr	Remarks
0001	SEGREGATION EXPIRED 15 YRS AFTER ENACTMENT OF FLPMA.
0002	04/02/2003 - APLN WDN PER LETTER FROM BR
0003	07/28/2003 - SENT LTR OF ACKNOWLEDGEMENT TO BR

TOWNSHIP 3 NORTH RANGE 6 WEST OF THE GILA AND SALT RIVER MERIDIAN, ARIZONA

MARICOPA COUNTY

STATUS OF PUBLIC DOMAIN
LAND AND MINERAL TITLES

MTP
SUPPL SECS 15,16,21,22

INDEX TO SEGREGATED TRACTS				
RESURVEY TRACT NO	ORIGINAL SURVEY			
	T	R	SEC	SUBDIVISION

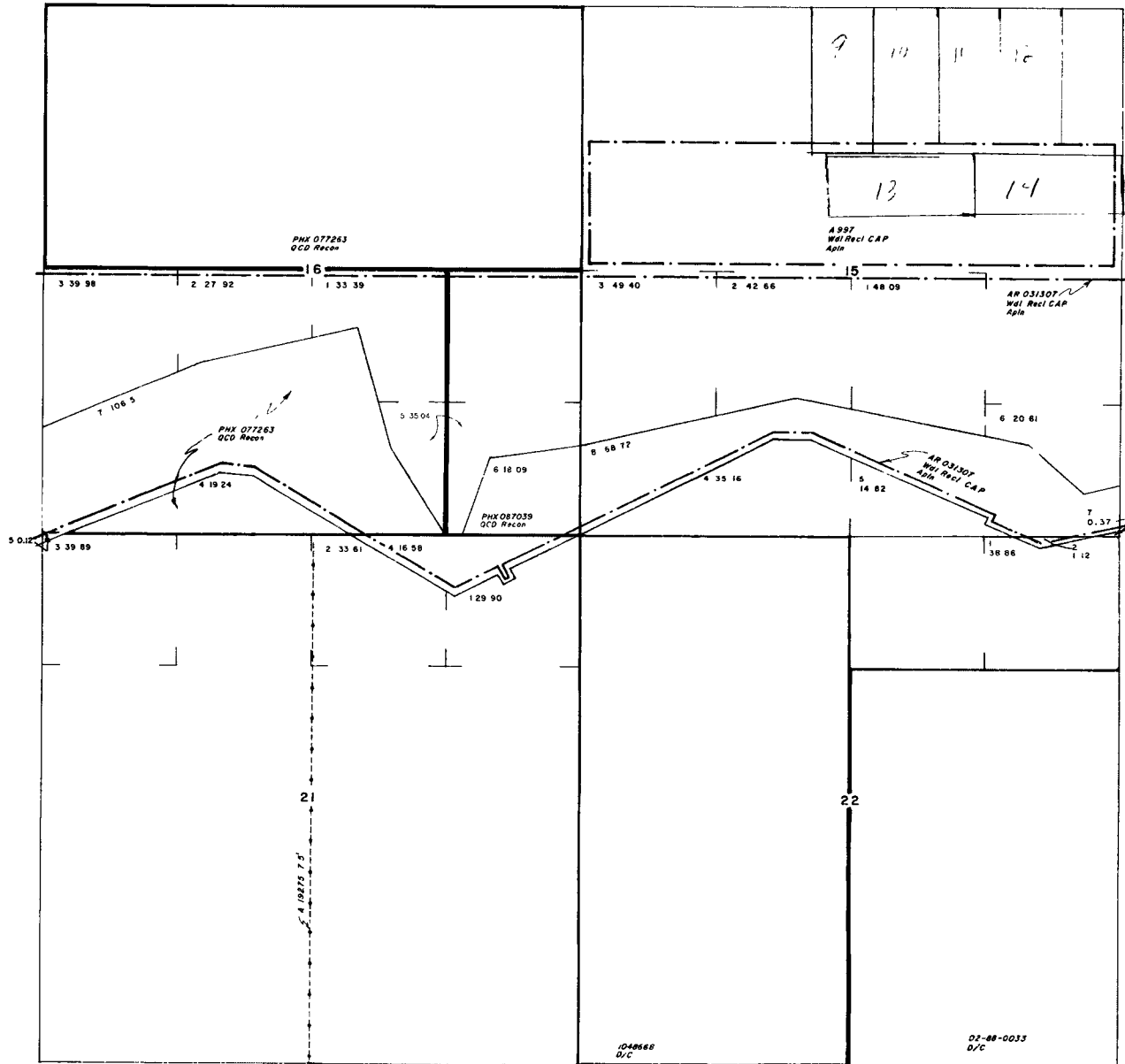

FOR ORDERS AFFECTING DISPOSAL OR USE OF
UNIDENTIFIED LANDS WITHDRAWN FOR CLASSIFICATION,
MINERALS, WATER AND/OR OTHER PUBLIC PURPOSES,
REFER TO INDEX OF MISCELLANEOUS DOCUMENTS

DIST NO 2

CRAZING DIST NO 2

AZA 22175 R.W.

Sec 15 SW1/4 S1/2SE1/4

Sec 16 S1/2

Sec 21 N1/2NE1/4 NW1/4NW1/4NW1/4

Sec 22 NE1/4NE1/4

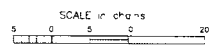

WARNING STATEMENT
This plat is the Bureau's Record of Title and should be used only as a graphic display of the Township Survey. Records herein do not affect title interests which may have been affected by lateral movements of rivers or other bodies of water. Refer to the cadastral surveys for official survey information.

COMPONENT TO	CS		
7-8-2002	PV	T	3 N
		R	6 W

NO 2



MINE FINDER GOLD

Ranger Gold Exploration

P.O. Box 74353

Phoenix, AZ 85087

U.S. Department of Interior ⁸⁵⁰²⁶
One North Central Ave suite 200
Phoenix, AZ 85004

PHOENIX, AZ

MAY 20 2017



MAY 20 2017

85026

PHOENIX, ARIZONA

2011 MAY 22 P 2:58

RECEIVED
ELM AVE OFFICE